The 25th Anniversary Edition

GOLDEN LEGEND 1984

GOLDEN LEGEND

1984

SAINT LEO COLLEGE

SAINT LEO, FL.

25 YEARS LATER . . .

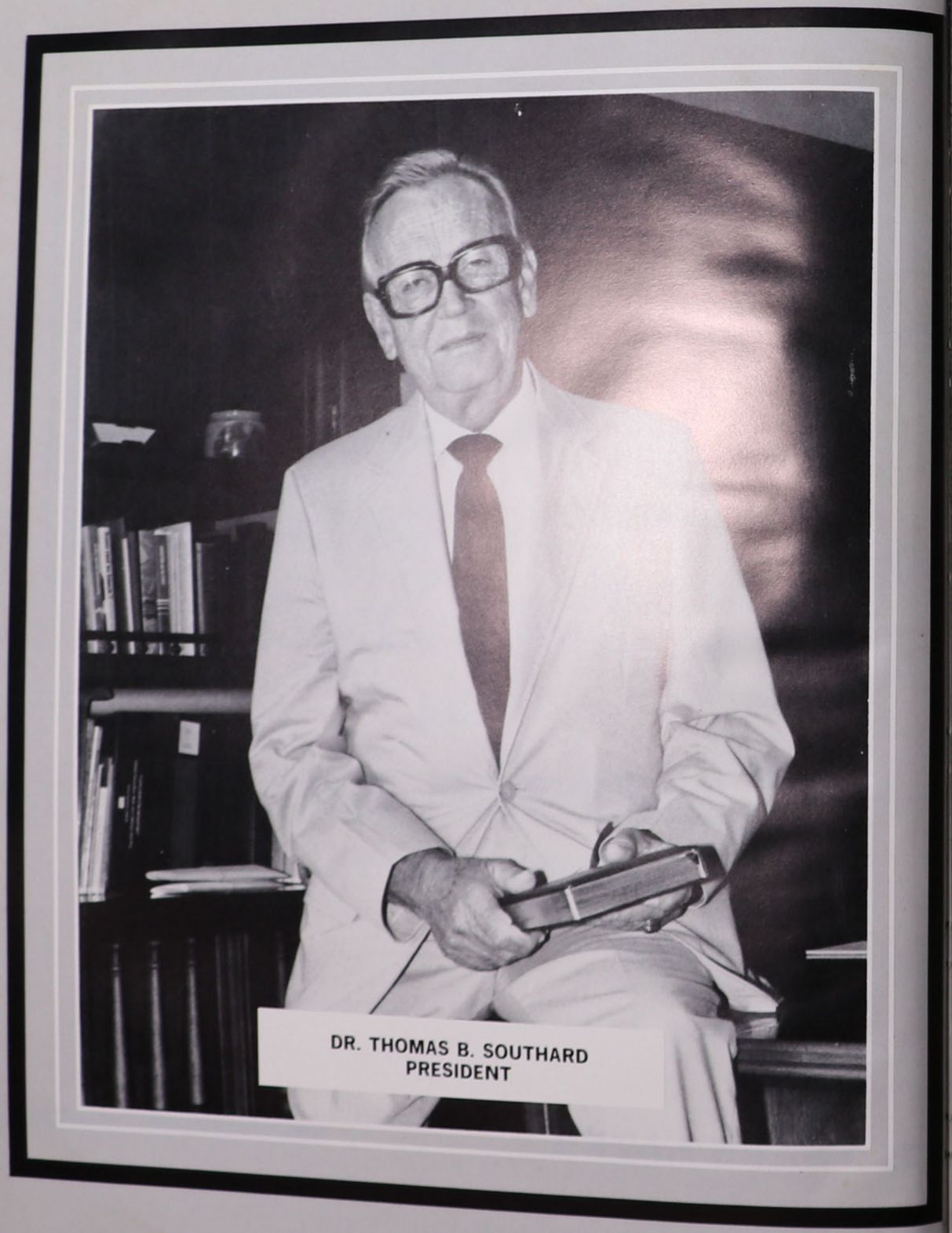

DR. THOMAS B. SOUTHARD
PRESIDENT

MESSAGE FROM THE PRESIDENT

Saint Leo College is nearing the completion of a century of educational services to a developing, changing and expanding region. Situated in the rolling hills of Pasco County, the College aims to provide a quality of higher education to the youth of our nation, neighboring communities and the international community.

With only 25 years of existence in higher education, its history and roots lie deep in the past through its founders — the Benedictine Monks.

As the fifth President of this growing institution, I feel a part of this great tradition — building on the counsels of our founders. Our past makes for a unique present — one of which we should be proud. This 25th Anniversary edition of the **Golden Legend** is designed for each of you to remember Saint Leo and the special times experienced here that you will nurture forever.

May you continue to strive for excellence and be dedicated to the ideals for which Saint Leo is known. In this 25th Anniversary year, let us all cherish that which we have become a part . . . SAINT LEO COLLEGE.

Thomas B. Southard

THOMAS B. SOUTHARD, Ph.D.
President

One June 4, 1889, the ability to confer "The Usual Academic And Other Degrees," was granted to the Order of Saint Benedict of Florida by the Florida Legislature. Saint Leo came into existence.

The school was first a Military Academy but soon became known as Saint Leo Preparatory School. In 1950, the Benedictine Monks decided to develop the 'Prep' School into an institution of higher education. In 1959, Saint Leo 'Prep' School became Saint Leo Junior College. It became a four year college in 1963, and on November 29, 1967, received full accreditation by the Southern Association of Colleges and Schools.

Since then there has been much growth among the programs offered, the standard of excellence and the campus on the whole. Being a small college community, Saint Leo also offered a degree of closeness almost unheard of within larger institutions.

The college is rich with traditions and offers students unique opportunities for a liberal education. This is its primary purpose.

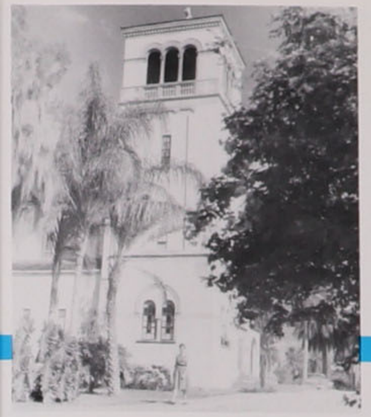

SAINT LEO ABBEY CHURCH IN 1963

STATE ROAD 52 FROM SAN ANTONIO TO SAINT LEO AROUND 1940. THE HILLS WERE CUT FIVE TO SIX FEET AT THE TOP AND THE DIRT USED TO FILL IN THE BOTTOM.

SAINT LEO ABBEY IN 1940 — THE SIDE FACING THE LAKE. THIS HOUSED CLASSROOMS, DORMITORIES, AND OFFICES.

Father Marion Bowman, O.S.B. was the fourth President of Saint Leo College. He served for one year as acting President after Dr. Zaitz resigned and before Dr. Southard assumed his duties. Father Marion had been Abbott of Saint Leo Abbey prior to his presidency at Saint Leo College.

Father Marion is a native of Lebanon, Kentucky and received his Bachelor's degree from Saint Vincent College in Pennsylvania. He holds a masters degree from Fordham University. He was ordained a priest at Saint Leo Abbey in 1931 and became Abbott in 1954.

Father Marion was Chancellor of the Preparatory School as well as director of athletics. He served on the Board of Trustees for many years and acted as chairman at one point.

Dr. Anthony W. Zaitz was elected President of Saint Leo College on May 18, 1968 by th Board of Directors. He was at Saint Leo College for two years before becoming President acting as Chairman of Language and Literature Division. Dr. Zaitz had been a charter member of the University of South Florida faculty when that institution opened its doors in 1960.

Dr. Zaitz was born in Chelsea, Massachusetts in 1916 and graduated from High School there in 1934. He entered Curry College in Boston in 1937 and graduated with a B.S. in oratory in 1941. He received his Master of Arts degree from Boston University in 1947 after serving in World War II as a combat intelligence officer in England with the Army Air Forces. He served on the faculty of many colleges and Universities around the world. At the age of 44, he earned his Doctor of Philosophy Degree from the University of Wisconsin.

Dr. Anthony Zaitz was the third President of Saint Leo College. He served as President until 1970. He continued his teaching career at Saint Leo College until his retirement in 1982.

Father Stephen Herrmann O.S.B. was elected the second President of Saint Leo College in 1961 when it was still a Junior College with less than 200 students. He held the Presidency until 1968 when in accordance with his physician's advice he resigned.

Through his Presidency, Saint Leo went from being a small junior college to a fully accredited four-year co-educational liberal arts college.

Father Stephen received his PhD from the University of Florida and spent over 45 years at Saint Leo Abbey as a brother, a priest, a professor, and college president.

ABOVE — FIRST PRESIDENT, DR. LEONARD LOOKING TOWARD THE FUTURE OF SAINT LEO COLLEGE WITH A STUDENT.
RIGHT — DR. ANTHONY ZAITZ, THIRD PRESIDENT OF SAINT LEO COLLEGE.
FAR RIGHT — FOURTH PRESIDENT OF SAINT LEO COLLEGE. REVEREND MARION BOWMAN.

Dr. John I. Leonard was the first President of Saint Leo Junior College. He was a clear minded, practical Educator who had a sharp intellect and fought for college students most of his life.

Dr. Leonard came to Saint Leo at the age of 73. With the wealth of his background and the backing of the Benedictine venture, he breathed life into the first catholic junior college — SAINT LEO JUNIOR COLLEGE.

"Mr. Junior College" as he was referred to was a versatile scholar who laid a foundation for others to follow. After his death, Father Stephen O.S.B. was chosen to step in Dr. Leonard's footsteps.

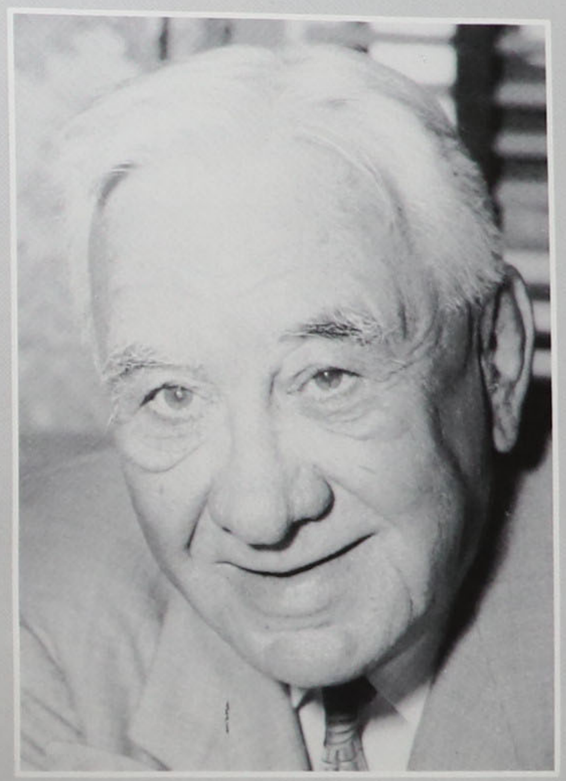

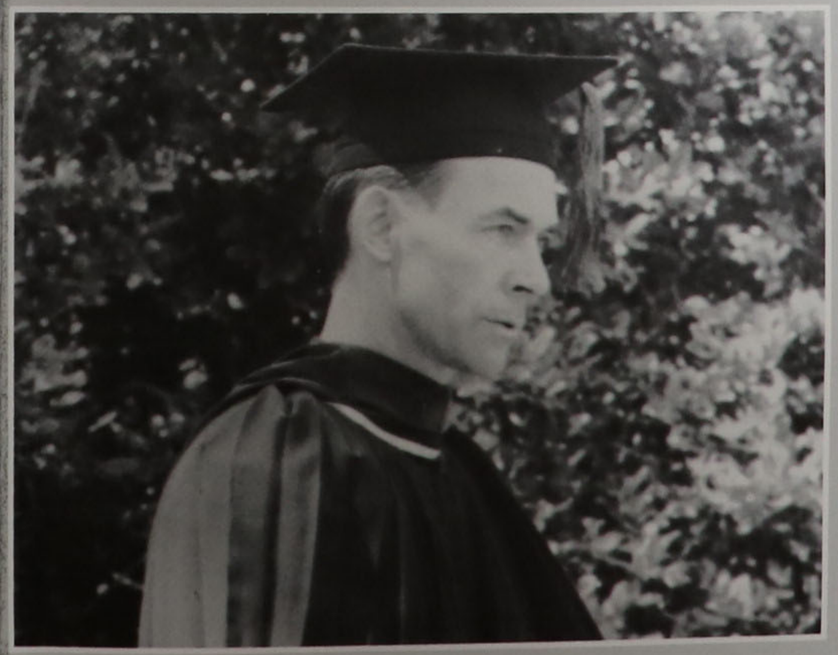

The Fifth President of Saint Leo College Dr. Thomas B. Southard was elected as President on July 1, 1971. He is celebrating his 13th year in this position. Dr. Southard was born in Ohio in 1920. He received his Bachelors of Arts and Science from Capital University in Ohio. He received his Master of Arts in School Administration as well as his Doctor of Philosophy degree from Ohio State University. Prior to coming to Saint Leo College Dr. Southard was the superintendent of Pinellas County Public Schools.

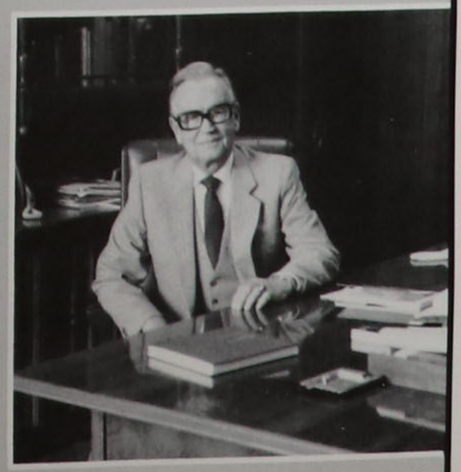

IN THE 1960'S, SAINT LEO COLLEGE AND THE SURROUNDING AREA UNDERWENT MANY CHANGES. COMPARE THEM WITH TODAY.

BELOW: THE GROUND BREAKING OF MCDONALD CENTER IN 1962. THIS HALF MILLION DOLLAR BUILDING WAS DESIGNED TO HOUSE A CAFETERIA, STUDENT SERVICES OFFICE, LOUNGES, BARBER SHOP, SNACK BAR AND A POST OFFICE.

BELOW RIGHT: PRESENTLY THE FACULTY OFFICE BUILDING THIS WAS THE CAGE WHICH HOUSED THE STUDENT BAR. IT OFFERED STUDENTS A PLACE TO SOCIALIZE IN THE MORE RELAXING ENVIRONMENT.

BELOW: THE COLLEGE BOWL FORMERLY KNOWN AS THE FOOTBALL STADIUM.

Right: The Carmelite Convent. This presently houses the Pilgrim Retreat Center

The changes on campus happened at a remarkable rate. Things disappeared as well as appeared very rapidly. A pair of lions (below) used to be situated at the entrance of the college. Many students, like this one, found comfort near him while studying for exams.

Right: The old boat house was used for fishing, studying, or just contemplating life. Middle: The building of Lewis Hall in progress. This was to house the science department and laboratories.

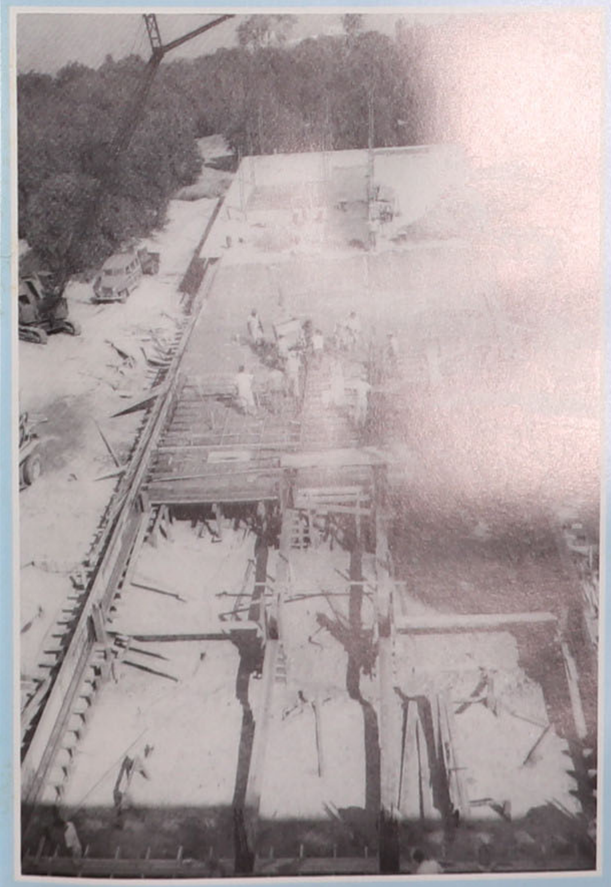

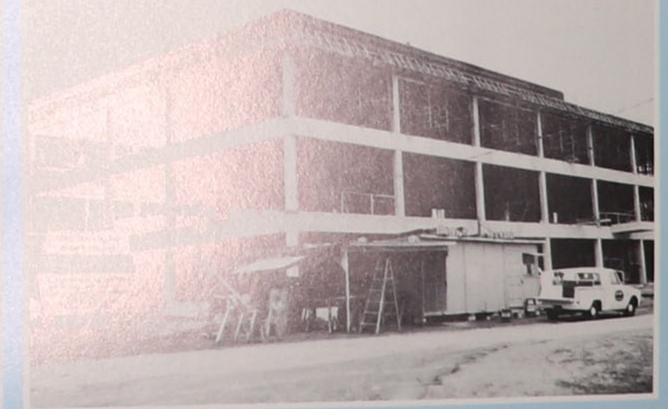

Above: The new wing was added to the Abbey in the late 1960's. Right: The shop building near the Abbey Church under construction.

As development continued around the campus, the Administration was looking for ways to increase the population of the college. With this in mind, construction increased, and housing facilities were the main goal. Roderick Hall was built to house the ever increasing number of students.

Right: The dedication of Roderick Hall in 1961. This was the first dorm besides Saint Edward's for Saint Leo College.

Below: The Brothers of the Abbey test out the golf course (and pray for good scores) in 1966.

Below Right: The post office of 1956. This building is now the college chapel.

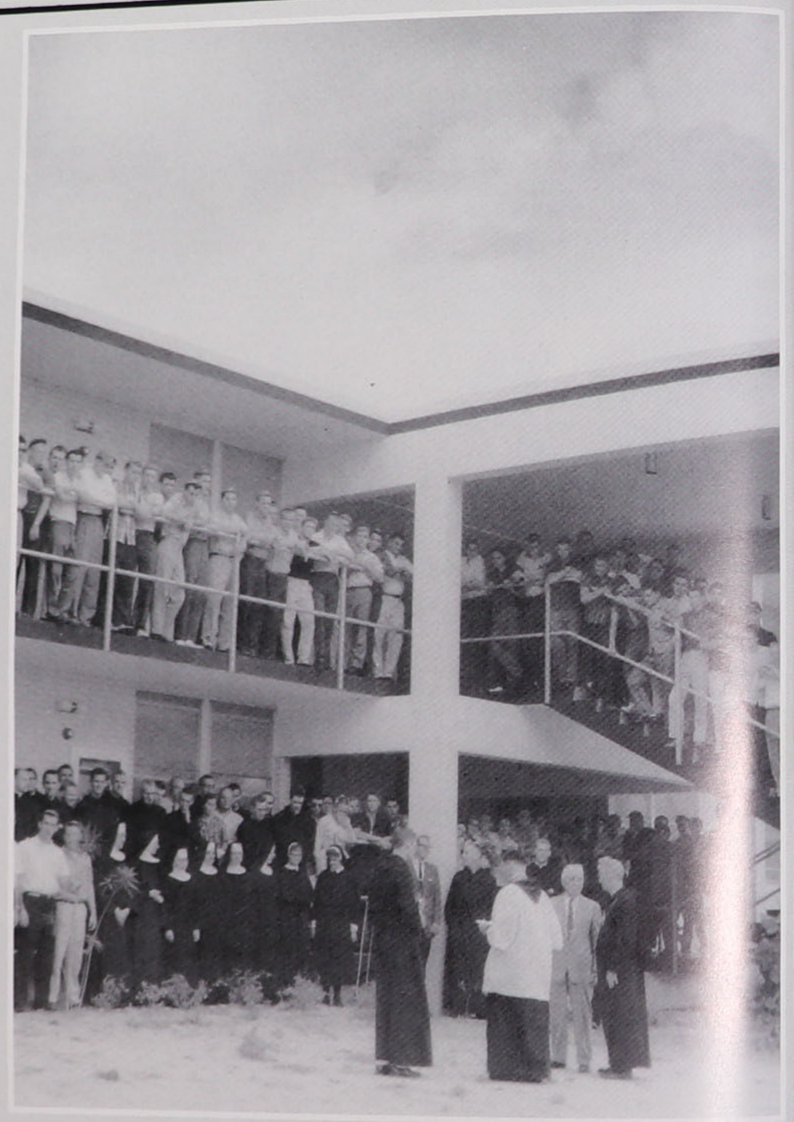

Life at Saint Leo College has not changed too much in the 25 year history. Of course the Freshman initiation run through Dade City, cheerleaders' skirts to the knees, and crew cuts no longer exist. However, the sedateness of Saint Francis Hall, the college bus, dances and cheerleaders are still in existence and probably will be for a long time.

SAINT LEO COLLEGE HAS SEEN MANY FASHION CHANGES SINCE ITS OPENING 25 YEARS AGO. THE COLLEGE HAS GONE THROUGH MANY PHASES — FROM SUITS AND TIES IN CLASSES TO TEE-SHIRTS AND SHORTS ALMOST ANYWHERE. EVEN THE TEACHERS HAVE CHANGED WITH THE TIMES.

RIGHT: "LOWLY" FRESHMEN ON THEIR WAY TO CLASSES DURING INITIATION IN THE MID 60'S. BELOW: THE LOOK OF THE 80'S.

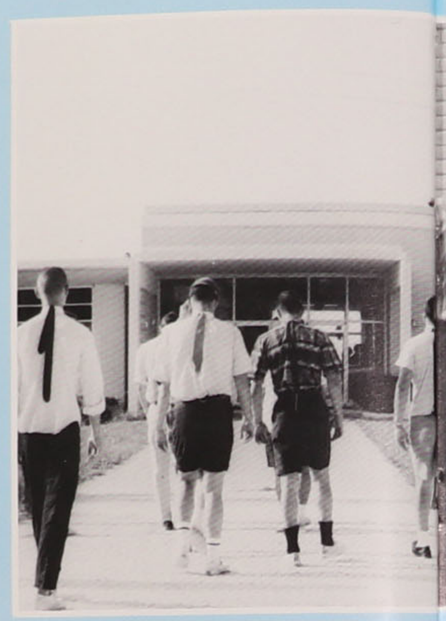

Far Left: Fine Arts Faculty in the mid 70's. Including Mr. Higgins, Dr. Sledge and Mrs. Henry.
Near Left: Dr. Ernie Williams lecturing a class.
Below: A variety of people enjoying a college festival.

ABOVE: A CUB ENTERTAINER OF THE EARLY 70'S. NOTICE THE FLARED PANTS AND TWO-TONED SHOES.
RIGHT: ANOTHER LOOK OF THE 70'S. MINI-SKIRTS, PANTS SUITS, SANDLES, WEDGIES, AND CLOGS ALL COMPRISED THAT LOOK.

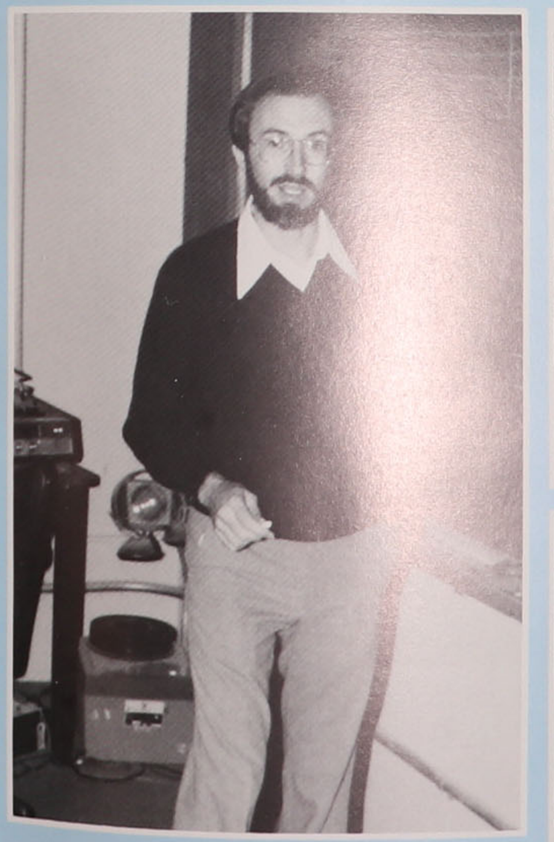

Above: The Dr. Sledge of the 80's.
Right: A group of students of the early 60's "hangin out" on campus.

" OUR PAST . . .

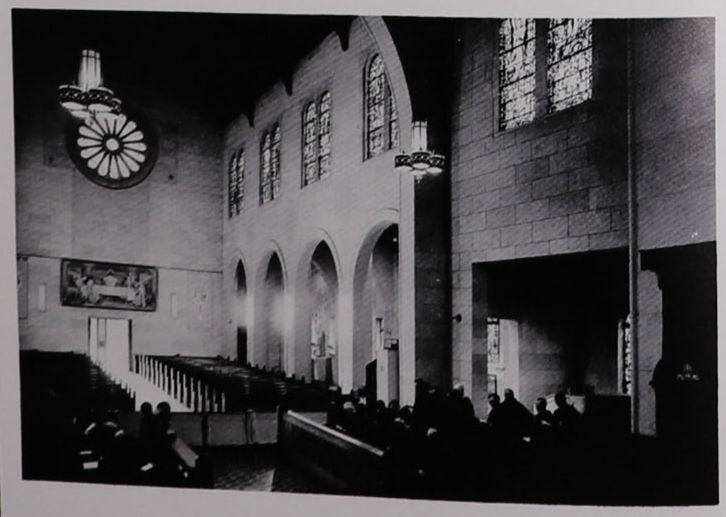

. . . MAKES FOR A UNIQUE FUTURE."

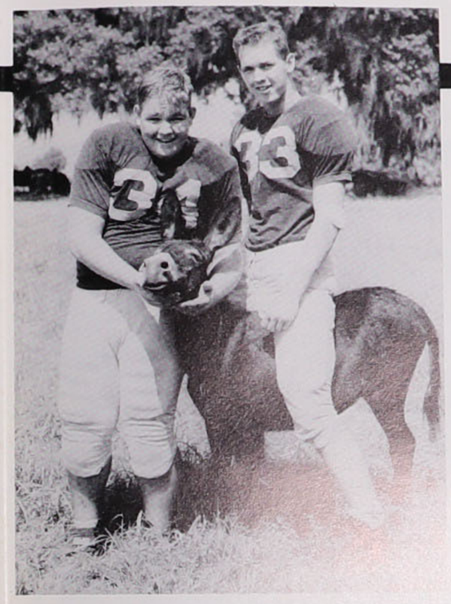

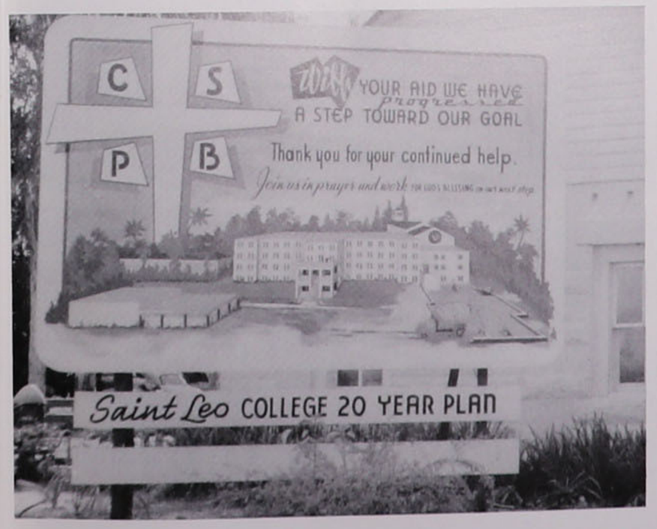

PARENTS'/HOMECOMING WEEKEND SAW MANY STYLES OF DRESS AND A VARIETY OF THINGS TO DO.

TABLE OF CONTENTS

OPENING 1
President's Message 3
History 4
DEDICATION 18
STUDENT LIFE 20
SPORTS 34
ACTIVITIES 60
PEOPLE 90
Board of Trustees 92
Administration 94
Staff 95
Faculty 100
Secretaries 110
ORGANIZATION 111
GREEKS 135
UNDERCLASSMEN 160
SENIORS 204
GRADUATION 216

ABOUT THE BOOK

The Golden Legend 1983-1984 is designed to offer students, faculty, and staff a glimpse of Saint Leo's unique Past and promising future.

Through pictures of student life, activities and a taste of the traditional past, the book attempts to portray "Our campus 25 years later."

The Golden Legend hopes that Saint Leo's past is appreciated; its present colourful; its future bright.

1984 DEDICATION

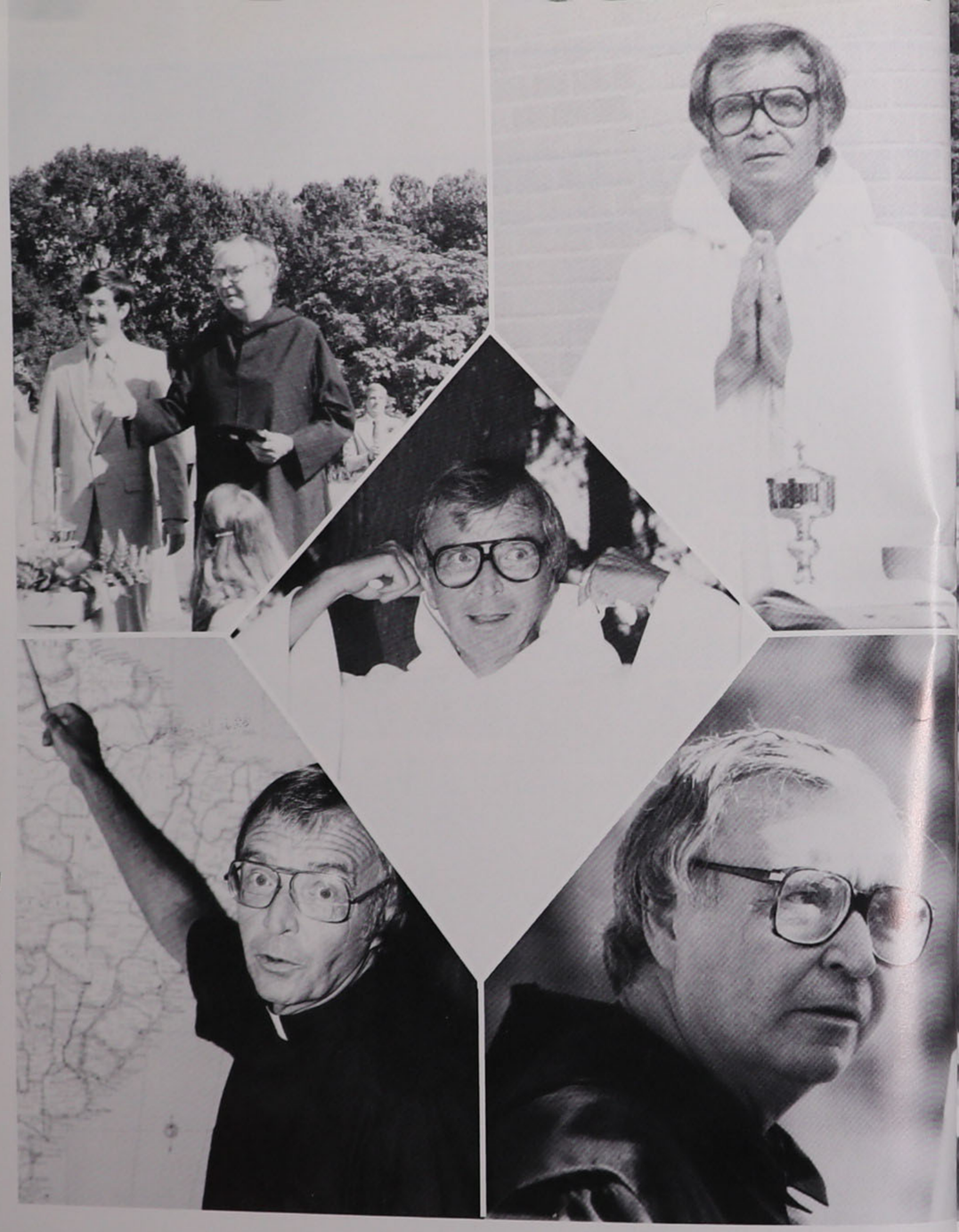

REV. J. DENNIS MURPHY, O.S.B.

The staff of The Golden Legend decided that the dedication should go to someone who has spent countless hours in helping students as well as the college. In our 25th Anniversary Year, we chose to dedicate the 1983-1984 Golden Legend to two individuals — Rev. Dennis Murphy and Mr. Willie Glover.

For over 25 years Rev. Murphy has given his life to improve that of Saint Leo's. Born February 7, 1932 in New York City, he joined Saint Leo Abbey in 1950. From 1955-1959, he served as a faculty member, an Infirmarian and a Prefect of Discipline for the 'Prep' school. He continued his services after assisting in the conversion of the 'Prep' school to a two-year college and then a four-year college.

At the college level he served as Director of Special Freshman Institute, a faculty member, Chairman Division of Social Sciences, Registrar, Dean of Records and Admissions, Director of Financial Aid, Infirmarian and Prefect of Discipline. Presently he serves as Director of Admissions.

Rev. Murphy knows the meaning of much work and after giving over 25 years of service, he is resigning at the end of this academic year. The Golden Legend staff wishes him all the best. THANK YOU REV. DENNIS!

1984 DEDICATION

MR. WILLIE GLOVER

Commonly referred to as "Everyday" by most students, Willie is another hard worker who enjoys being around people — especially students.

Willie began working at Saint Leo in 1958. He started in the kitchen with the Carmelite Sisters preparing food for the 'Prep' school students. In 1959 when St. Charles Hall (monastery) was under construction, Willie's help was sought. He eagerly consented and found joy in such a venture.

After the Hall was built, he worked with Brother Paul and showed his leadership abilities as supervisor of painting. He continued to excel and became supervisor of housekeeping. In 1974, Brother Paul retired from the College and Willie became supervisor of housekeeping, moving and painting. He is still serving in that capacity.

"I saw the College grow and it's like home. I'm looking forward to 25 more years here because the students are nice," he said.

Born on October 9, 1929, Willie has, through the years, proven that as burdens grow, men grow. The staff of the Golden Legend salutes you.

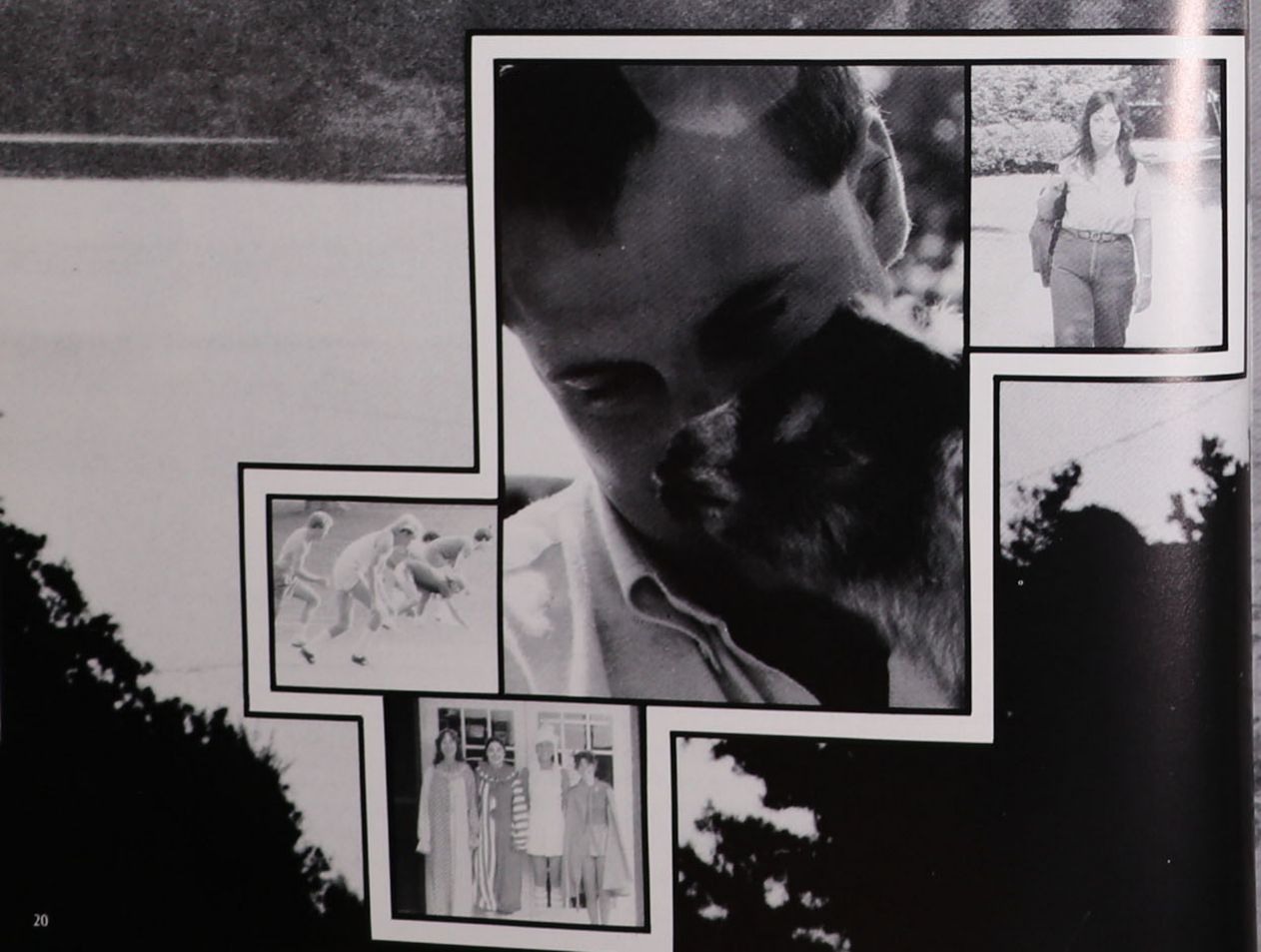

STUDENT LIFE

OPENING WEEK

At the beginning of the 25th Academic year, Saint Leo opened its doors to hundreds of new and returning students. These students filled the atmosphere with fun and laughter.

During the week, the new students went through orientation. They were put into various groups so they could better acquaint themselves and learn more about Saint Leo and its rules. Returning students assisted during this period and the new students had ample opportunities to ask questions about the campus.

The week ended and the beginning of the next week saw the remaining students return for registration. Proud of its accomplishments in the last 25 years, Saint Leo still has the ideal of giving students higher levels of achievement.

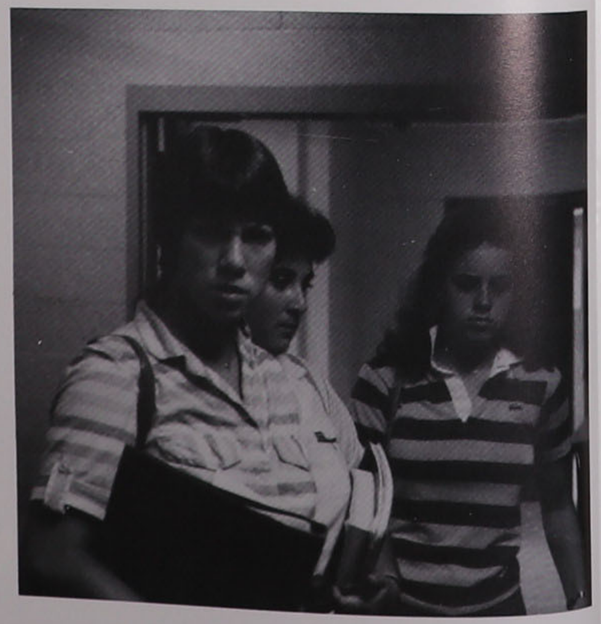

ABOVE: New students get acquainted with the campus. Here Kim Cassar, Alphanette Francis and Jackie Dames take a tour of the campus.
RIGHT: Can somebody tell me where to go?

WE BEGIN . . .

I need some more credits! This is not enough.

Many trials, many tasks,
So many things to learn,
giving of myself to others
Receiving from them in return.
And when the time had come to leave,
The many saw what each had done.
We found our strength in God's great gifts,
And of many, I was one . . .
— Adapted from Jamie Chastin
1982 Golden Legend.

CANDIDS

LIFE IS GRAND IN LEO LAND! Preserving its goal to give students higher levels of achievement, Saint Leo also offers students the pleasure of social contact, the stimulation of lots of physical exercise, the courage to make decisions and the joy of sharing.

LEFT: Two friends, Michele Rotondo and Cathy O'Sullivan share plans before going to class.
BELOW LEFT: A parent enjoying a canoe ride on the lake. DON'T PANIC!
BELOW RIGHT: Dr. Reynolds just after a tennis match. "I knew I could win."

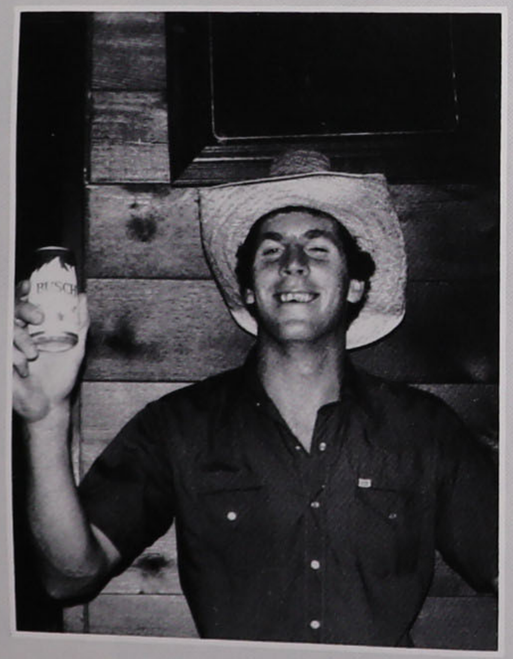

TOP: Willie Jenkins and Chris Baetzel enjoy a game of tennis.
ABOVE: Mike Reardon having 2 cokes and a smile.
ABOVE RIGHT: Bobby Link . . . "A toast to Saint Leo!"
RIGHT: A 1959 student enjoying a moment of facetiousness. Life has changed.

LAKE JOVITA

Edging the beautiful campus of Saint Leo, Lake Jovita offers students the tranquility of her shores and the liveliness of her inhabitants. Fishes and birds take advantage of this peaceful setting and as time passes, students singly invade that peaceful setting.

The spring-fed lake is a place where students go to sun bath on her docks; lovers go to surround themselves in a naturally peaceful environment; friends go to talk and have a good time. Lake Jovita . . . it's a soothing place.

DORM LIFE

Some rules governing residence hall living (1967-1968)

Keep your room neat at all times. Cleaning equipment and materials are provided.

Occasionally, the college must impose upon the privacy of the student's room. Checks for cleanliness and investigation of possible violation of policy constitutes the main reasons for entering a student's room by a staff member.

Other than in office areas, classrooms, and first floor lounge areas, women are not permitted to visit in men's residence halls.

Each male resident is required to "sign-in" every evening in his residence hall between 10:30 and 12:30 pm.

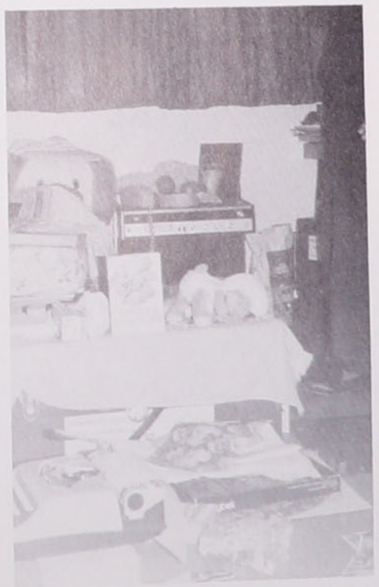

"Dorm living contributes greatly to the overall educational experience of a student." It is a challenge that makes a student mature.

Dorm living has its difficulties. It is rules and regulations; it is having a roommate; it is waiting in line for a shower; it is discovering no toilet paper when in need; it is getting angry at noisy neighbors; it is having no hot water when you reach the shower; it's eating lousy meals.

Despite all the disadvantages, dorm living provides a chance to meet friends, many of whom may be lifetime friends. You become at ease after a while and you begin to reach new horizons — sharing dreams, laughter and happiness.

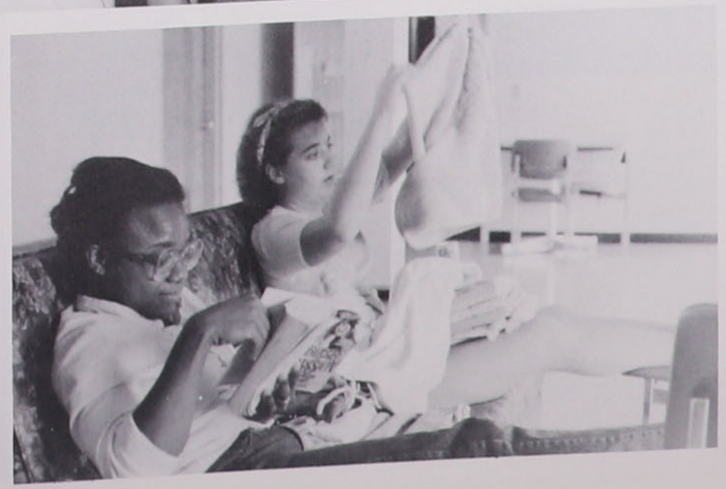

LEFT: Candy Leverett
BELOW: Dorm living in 1962.

LEISURE LIFE — just feeling free gives happiness to the soul and strength to the body. Thus we find ourselves lost in thoughts, sleeping, strolling or just plain relaxing.

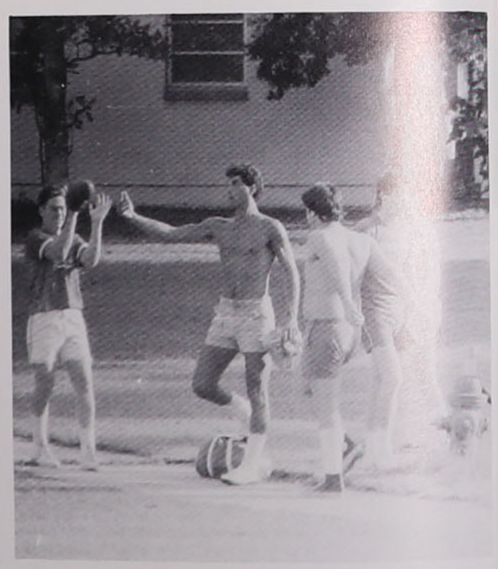

The atmosphere of Saint Leo allows for this. Many get that inner strength to play football. Yet we become exhausted from whatever pleasure we indulge and we fall asleep.

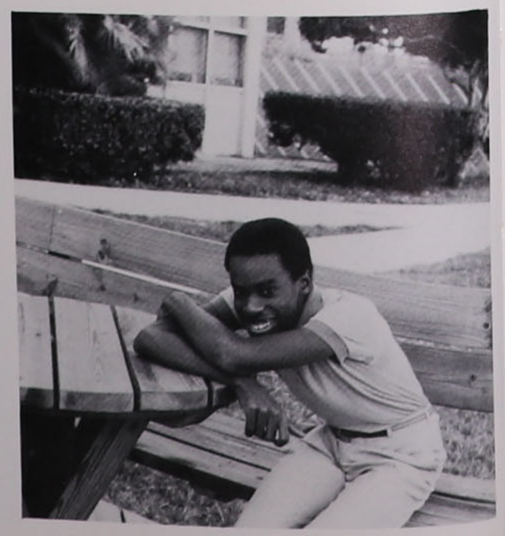

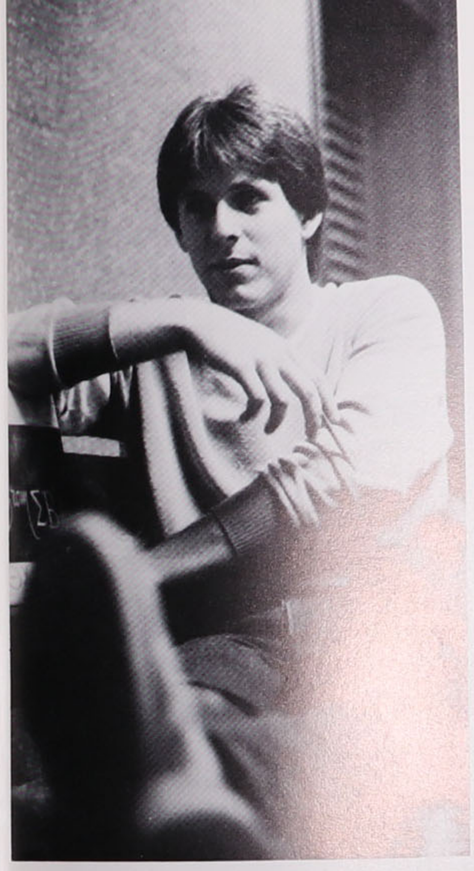

LEISURE LIFE

The Establishment offers students a chance to escape all the hustles and bustles of school and indulge an entirely different atmosphere — to relieve self of stress but not to 'sink'.

There's also Ronnies, Ralph's and our very own Lion's Den. These places allow the teacher/student identities to vanish (at least for a while) and allow us to be just people.

WHO'S WHO

Thirteen students were named to be included in the 1984 edition of "Who's Who Among Students in American Universities and Colleges." The students were chosen with academic achievement, service to the community, leadership in extracurricular activities and future potential as a basis.

Back row (L-R) Thomas Nothstein, Donald Marryshow, Mary Ann DeMeo, Michelle Dodds, Pamela Schuessler.
Front row (L-R) Rafael Montagno, Brenda French, Donna Cusumano, Laura Chmielewski, Carla McDermott.
Not pictured: Julie Ann Tobey, Daniel A. Maguire, Deneen M. Crandall

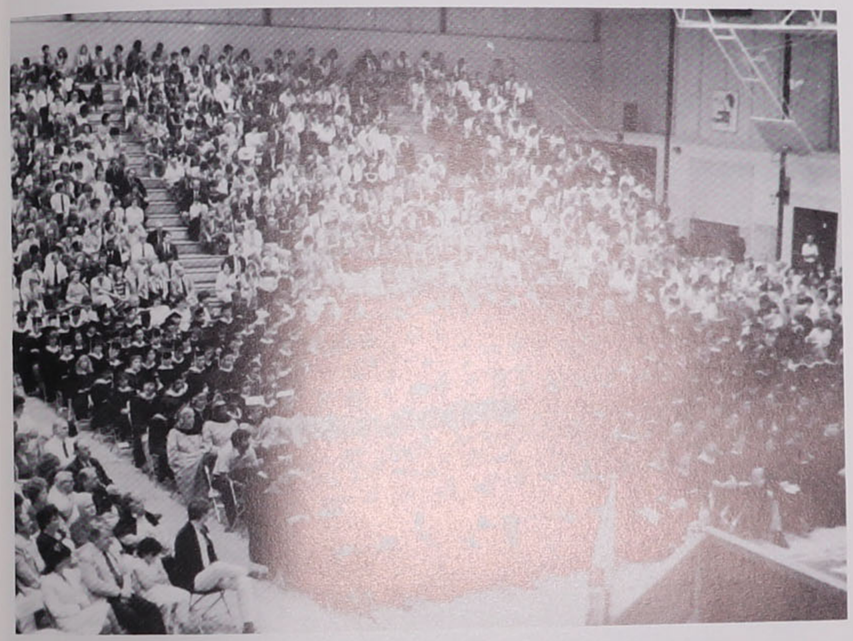

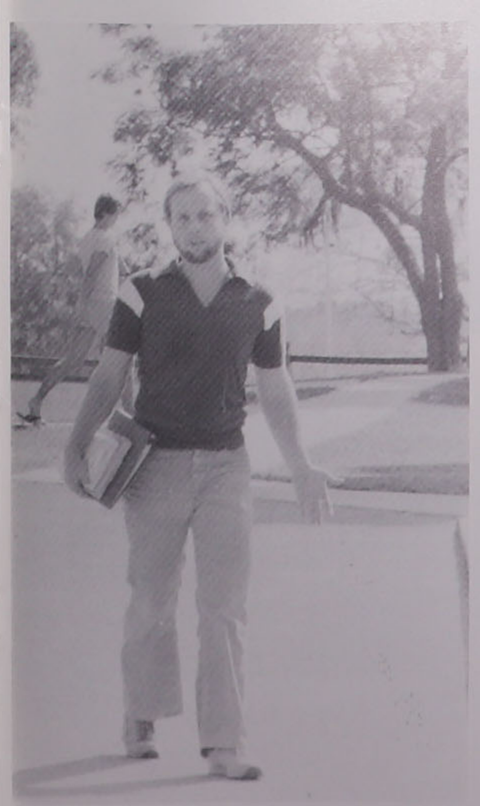

ACADEMICS

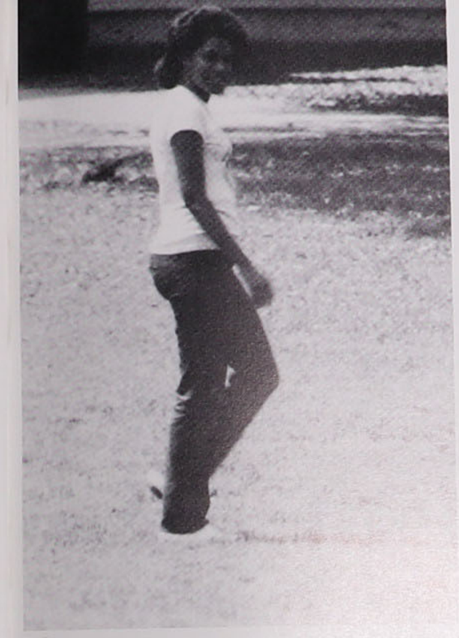

THE

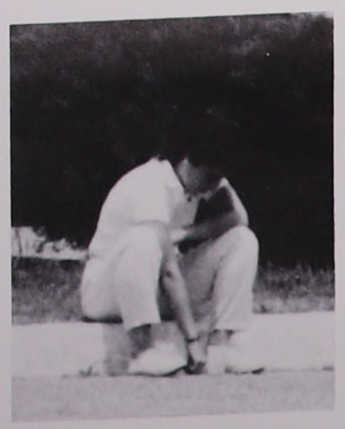

LIFE

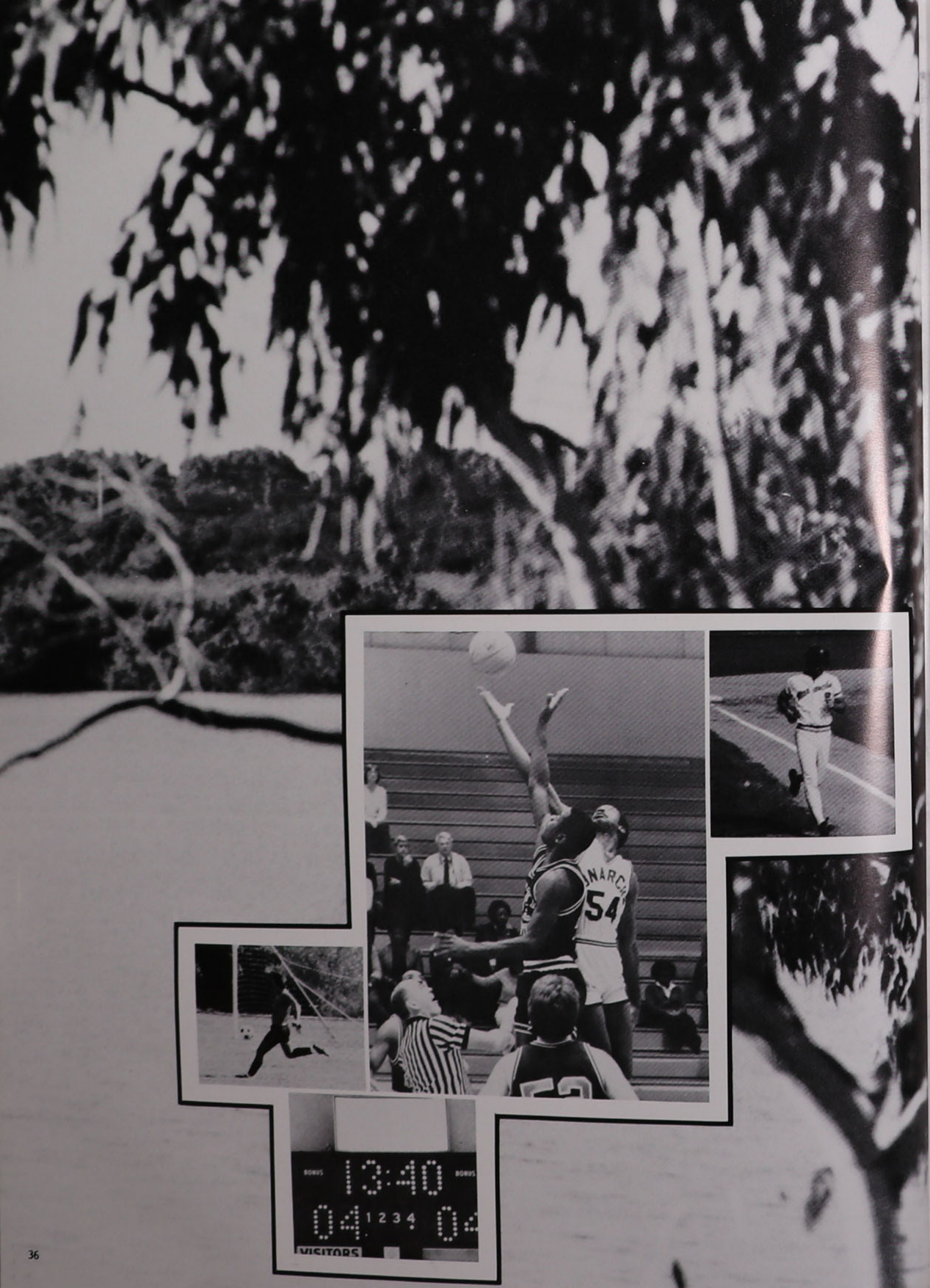

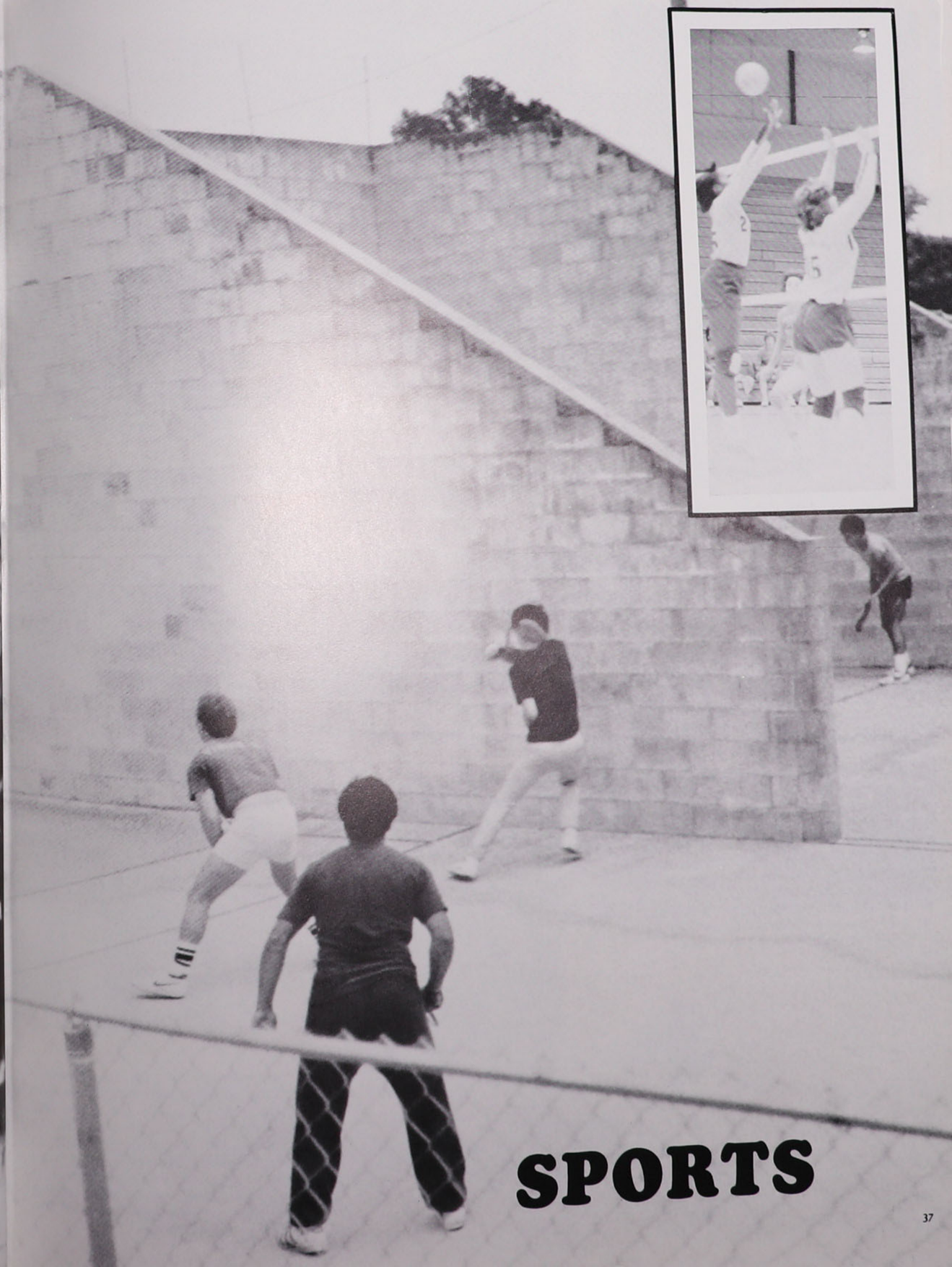

SPORTS

MEN'S BASKETBALL

Bradley "Woof" McDonald assured himself post season honors by being selected to the First Team All-Conference, First Team All-Region, and Honorable Mention as Division II All-American. McDonald led the Sunshine State Conference in rebounding and came in second in field goal percentage. In his career at Saint Leo, Brad McDonald scored 813 points and 540 rebounds. This effort places him in the Top Ten on the all-time list in both categories.

Strong forward, Tim Lovett will be the only returning starter up front next season for the Monarchs. Averaging 10.5 points per game in the Sunshine State Conference and 4.6 rebounds in 26.7 minutes per game, the foul prone Lovett received Honorable Mention in the Sunshine State All-Conference balloting. Coach Richert announced him as co-captain along with Scott Thatcher.

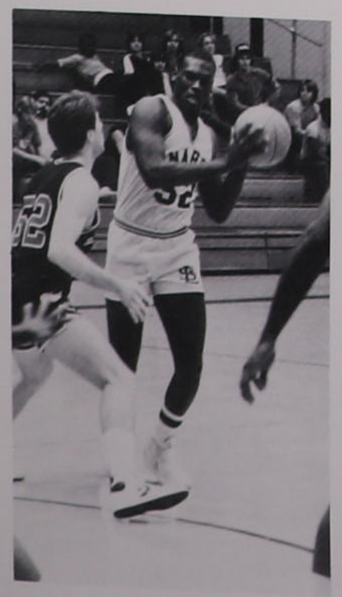

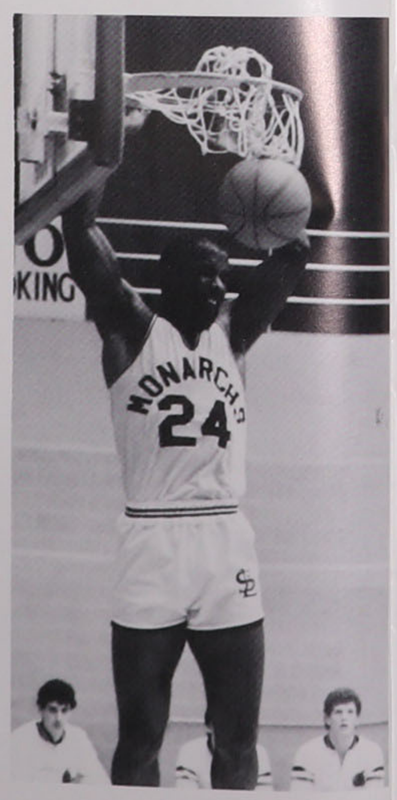

Senior Power forward, Sankar Montoute ended a remarkable season averaging 7.7 points per game and 7.9 rebounds per game overall. As captain, he was also distraught in learning the outcome of the 'coin flip.' Montoute is seeking a professional football career after signing with the Kansas City Chiefs of the NFL as a free agent.

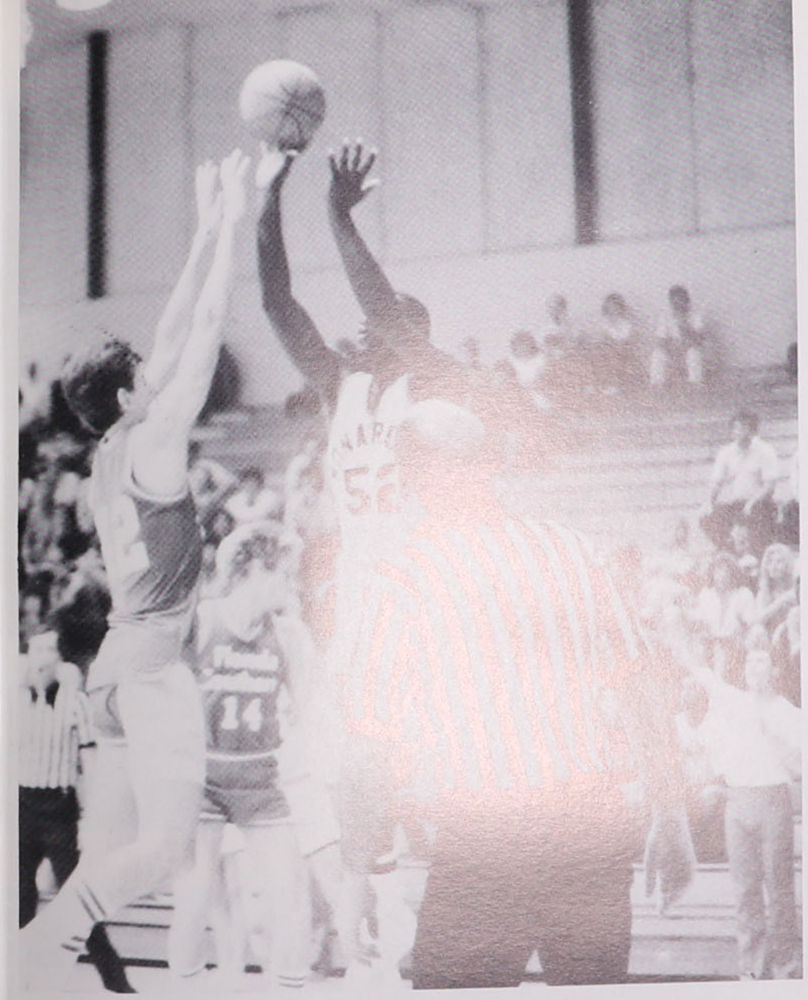

Palm Beach	80-74	(W)
*Longwood	56-65	(L)
*Valdosta St.	63-77	(L)
Georgetown	50-82	(L)
Otterbein	53-66	(L)
Urbana	77-63	(W)
El Memorial OT	80-77	(W)
#Augusta	62-69	(L)
#Morehouse	82-73	(W)
Tampa	52-67	(L)
Pfeiffer	50-52	(L)
Liberty Baptist	74-70	(W)
Biscayne	54-60	(L)
Tampa OT	86-97	(L)
Central Florida	62-60	(W)
Eckerd	78-60	(W)
Rollins	82-76	(W)
Fl Southern	61-54	(W)
F.I.T.	76-50	(W)
Hartwick	78-62	(W)
Biscayne	58-48	(W)
Univ. of Florida	61-95	(L)
Central Florida	53-73	(L)
Eckerd OT	74-78	(L)
Rollins	75-65	(W)
Fl Southern	72-80	(L)
F.I.T.	78-72	(W)

* Cystic Fibrosis-Valdosta St. Tip-off
\# Augusta College Jaguar Classic

Overall Record (14-13)
SSC Record (8-6)

Left: Tim Lovett scores two points for the Monarchs against Florida Southern.

Coming off last season's 15-11 record, the Saint Leo Men's Basketball squad began rolling again by opening the 1983-1984 season with a road victory against Palm Beach. The Monarchs put together a 7 game winning streak after losing their first 3 conference games.

With Freshman Jim Wilson at the point and Brad McDonald at the pivot, the Monarchs were ready for any challenge.

Coach Gary Richert was selected as Coach of the Year along with 3 others. Going into his 5th year, Coach Richert is very confident with his players and looks forward to a better year.

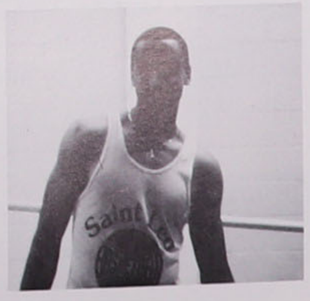

SAINT LEO LOSES TOURNAMENT BERTH HEADS UP

The Saint Leo Monarchs' season came to an abrupt end this year after a "coin flip" for the final spot in the Sunshine State Conference Tournament. "I was very pleased with the turn out of the season but unhappy that our team was unable to make the conference tournament," said Coach Richert. "I was glad to see them have a winning season back to back for the first time since 1970-1971 and it was a record number of conference victories for Saint Leo."

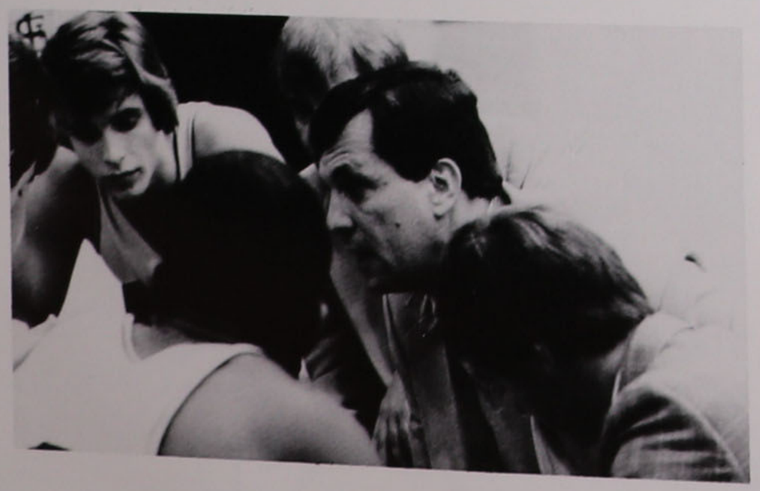

The Monarchs finish the regular season with an overall record of 14-13 and a conference record of 8-6. This placed them tied for fourth place with Villanova of Miami (Biscayne).

As a unit, the team seemed to have been preparing for post-season play. The versatile performer, Scott "Sleepy" Thatcher, scored 98 points in the last four games for a remarkable 61%. He also received Honorable Mention in the Sunshine State All-Conference selection.

Next season, the Monarchs' schedule is highlighted with return trips to Washington, D.C. to face the Georgetown Hoyas and the Gaels of Iona College in New York.

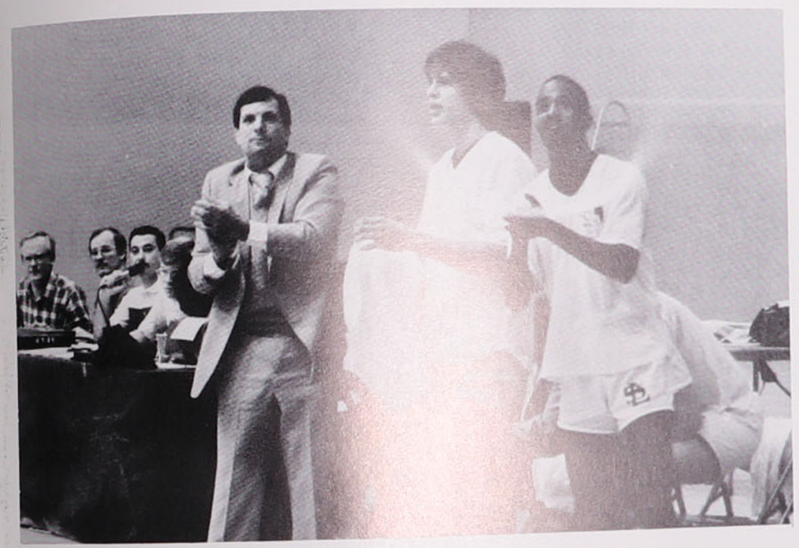

Front row, left to right: Jim Wilson; Angel Lebron, trainer; Tom Phillips, Asst. Coach; Gary Richert, Head Coach; John Sedlack, Asst. Coach; Paul Bermel, Sports Information and Stats.; Helene Colon, Stats. and Manager; Delton Farquharson, Manager; Bob Rainier
Back row, left to right: Bob Duffley, Tim Lovett, Scott Thatcher, Gary "Doc" McLaughlin, David Kelley, Willie Jenkins, Tony DeCelis, Gary Long, Bradley McDonald, Mark Danhoff, Sankar Montoute, Lorenzo Thurman.

Freshman Guard, Jim Wilson, also received Honorable Mention in the Sunshine State All-Conference selection and led the conference in assists with 6.9 points per game. He had a season high of 18 points in a losing effort to the University of Tampa Spartans.

Front Row: Nancy MacLellam, Kay Crisler, Kelly Haley
Back Row: Angie Kramer, Terry McNulty, Sue Rogers.
Right: Coach Crosby

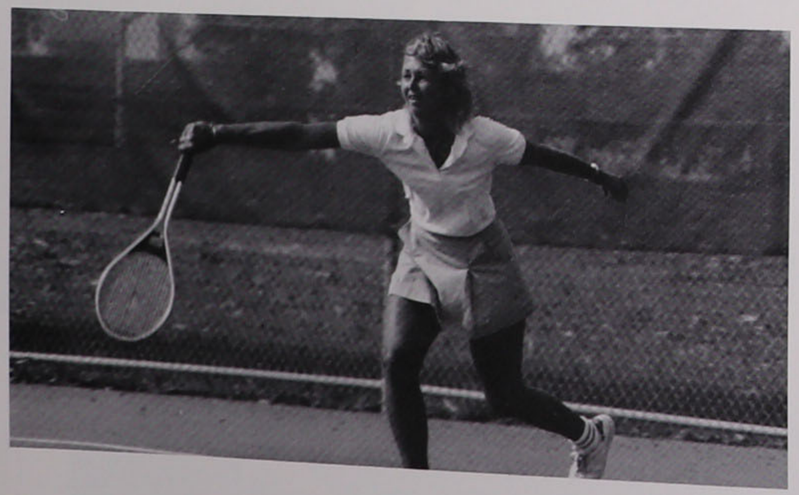

WOMEN'S TENNIS

MEN'S TENNIS

The Saint Leo College Men's and Women's Tennis teams spent this past season learning and earning some respect in the Sunshine State Conference. The Men's squad placed fifth in the SSC tournament and the Women's team finished third. "We finished behind the teams that beat us during the regular season and ahead of the teams that we beat," stated Coach Crosby. "We did about what we expected, but the kids showed me a lot of good things even in defeat," he continued.

The Men's team finished with an overall record of 9-19 and the Women's team had an overall record of 11-9. "We learned a lot this season and I think we improved enough to be proud of what we've done," said Crosby. Good luck next season.

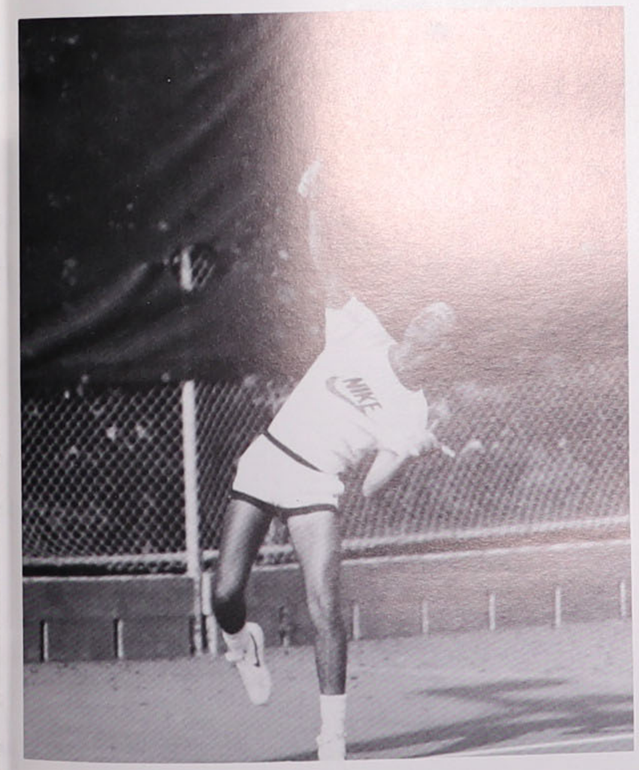

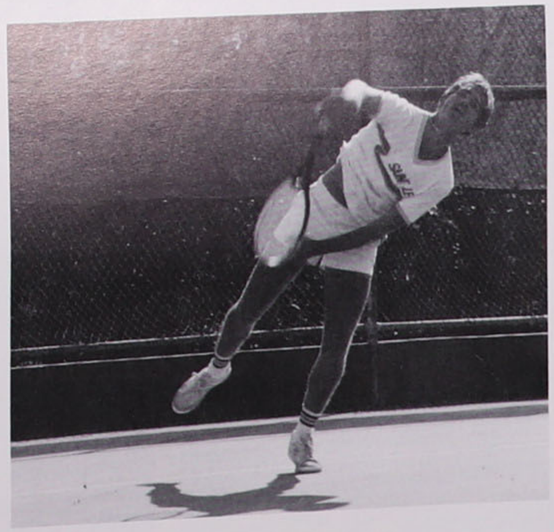

Above: Greg Cuke in action.

Front row, left to right: Chris Freisen, Teresa Huskey, Bonnie Bocchino, Mary Quintal, Kim McLain, Sandra Pendarvis, Denise Brooks.
Back row, left to right: Coach Swart, Natalie Hall, Ronda Carman, Karen Manzi, Patty Stubler, Ursula Kirnes, Mary Letcher, Michele Rotondo

WOMEN'S BASKETBALL

The Saint Leo College Lady Monarchs basketball squad began their season by securing their first five games and a 9th place ranking for scoring offense among Division II contenders nationwide.

Led by freshman guard Denise Brooks and center Ursula Kirnes, the Lady Monarchs finished the season with a 10-12 overall record. Brooks led the team in scoring with a 15.5 average, assists with 4.7 per game and steals with 98. She received honorable mention in the SSC All-Conference selection.

Kirnes led the SSC in rebounding averaging 13.0 per game and securing 10th place nationwide among Division II contenders. She also received honorable mention in the SSC All-Conference balloting.

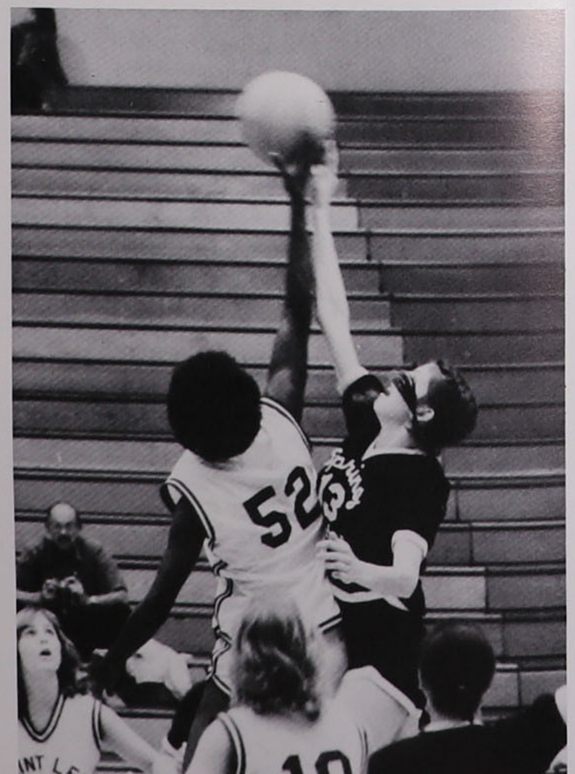

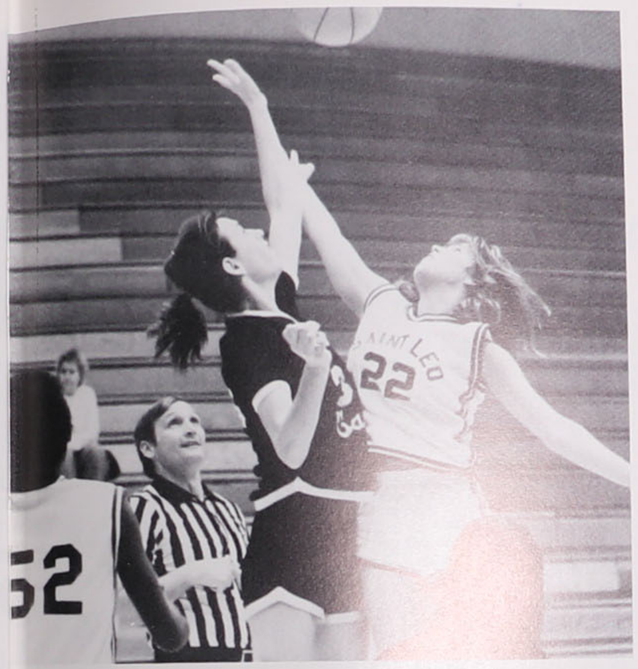

SWART

wants girls to have fun

John Swart brings a wealth of experience to his first season as head coach for the Lady Monarch basketball squad. Enthusiastic about the program, Coach Swart stated, "I'm not expecting any miracles or a championship season. I just want the girls to have fun . . ."

The academic all-star hopes to get the community involved with the program. "You have to operate a program from its strength and getting the local community involved would do the trick," said Swart.

With the anxiety of the players, the season was successful even though they fell short of their goal — the SSC tournament. The return of this year's players next season and the newcomers should provide for a competitive, respectable and aggressive program.

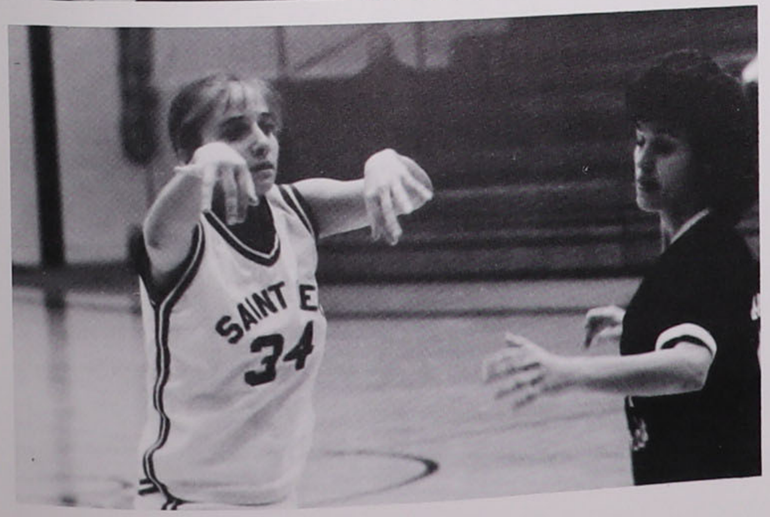

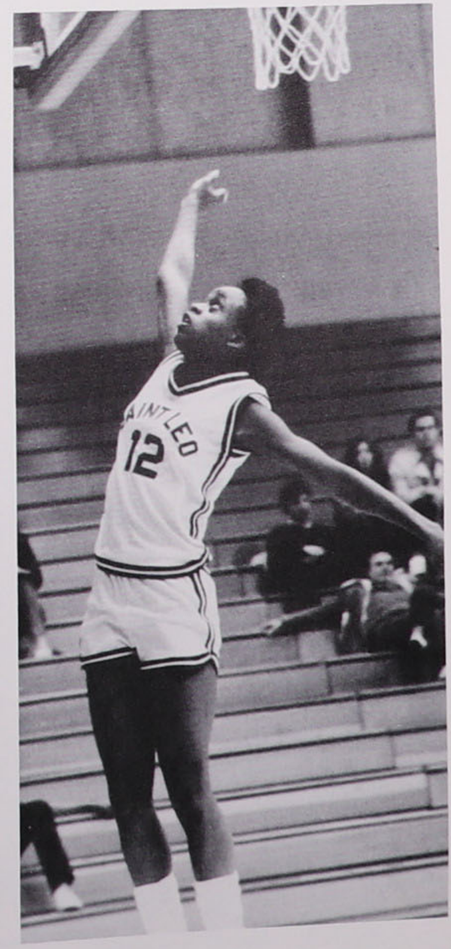

WOMEN'S VOLLEYBALL

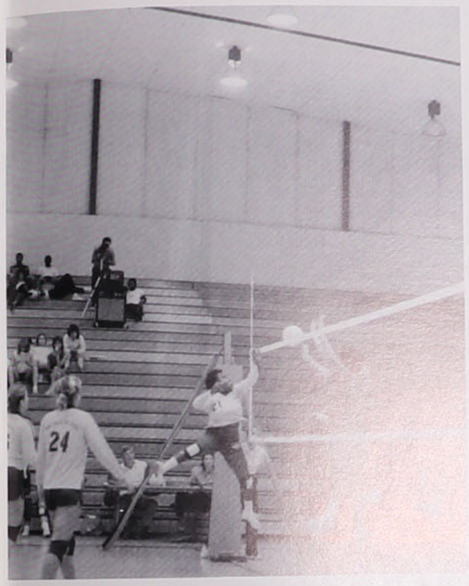

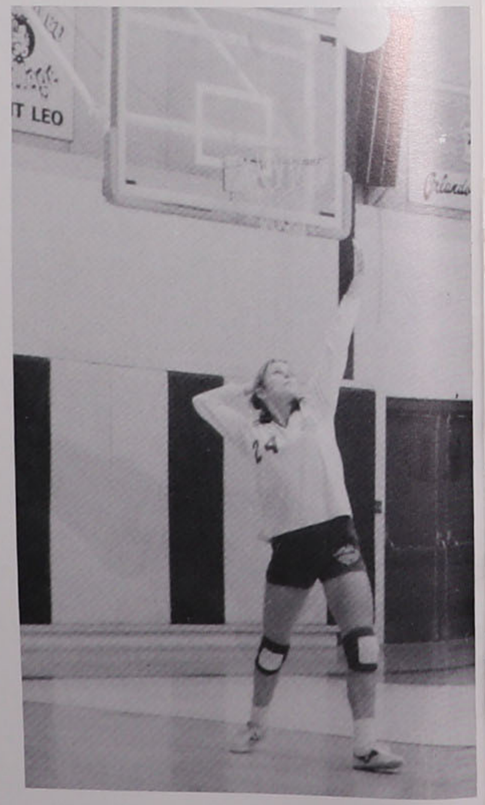

Above: Stacie Davis smashes one home for the lady monarchs.
Right: Marie Khol serves

Coach Paula Smith viewed the 1983-84 season with much optimism and enthusiasm. Seven newcomers with lots of talent and playing experience along with six returners, provided the program with a balanced offense and defense. In her fourth season as head coach, Smith was assisted by Delton Farquharson and Philip Davis. She feels that the girls can be very competitive and looks forward to a great season next year. The team finished with a 12-17 overall record.

Delton Farquharson and Philip Davis.

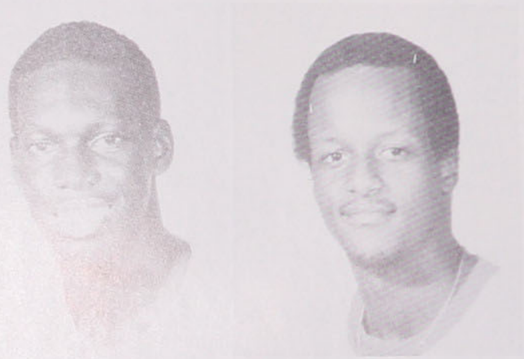

Front row, left to right: Cathy Dion, Cathy [illegible], Amy Dion, Mary Lunkes, Jean McIntosh, Edna Delaguila.
Back row, left to right: Lynnette Tamburello, Lisa Gaudette, Marie Kohl, Susan Yinger, Rebecca Moore, Stacie Davis, Coach Paula Smith.

CHEERLEADERS

THE MONARCH SUPPORT GROUP

Bottom Row: Toni Restaino, Anna Gimenez, Mary Sturgill, Stacie Mann
Top Row: Jane Stoll, Suzy Schott, Carla McDermott, Lisa Rudolph.
Not Pictured: Sandy Zbylut, Brenda French

Cheerleading is more than standing and jumping up in front of spectators and yelling. It involves lots of hard work, time, patience and dedication. The shoes, socks, shirts, tops and colorful pom poms of green, gold and white, depict a proud Saint Leo.

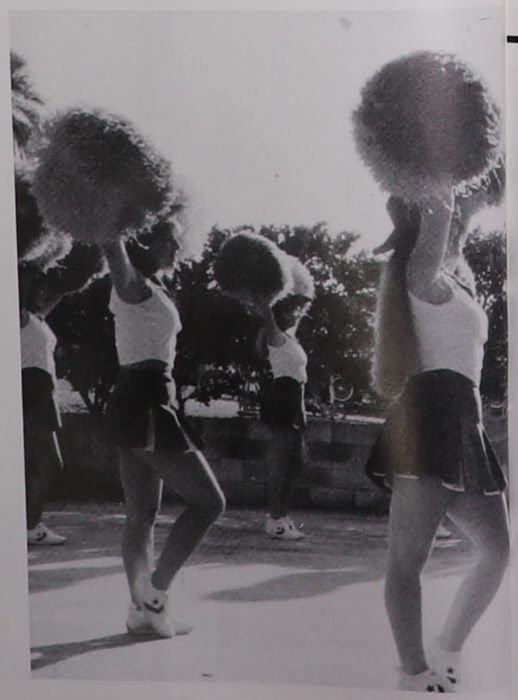

CROSS COUNTRY/GOLF

First Row: Maryellen Burke, Angela Kraemer, Anne Bonneville
Second Row: Coach Reedy, Patti Mariner, Phyllis Shaylor, Denise McFadden, Mary Letcher
Third Row: Ken Taylor, Lou Trottier, Tom Nothstein
Not Pictured: Chris Catanoso, Tom Gordon

Cross Country: A Team Event

The Cross Country team competed in five meets this season and hosted two of them. Behind the efforts of coach Pat Reedy, both the 3rd annual "Monarch Classic" and the Sunshine State "Championship Run" were successful.

Cross Country is a team event but everyone has to give an individual effort. This year the men's team finished 5th in the SSC. And the women's team finished 7th.

Golf Tournament Results	Top Saint Leo Finisher	Team Standing
Hall of Fame Winter College Invitational	Larry Charles — 232	18th place
Hatter Challenge Tournament	Brian Cairns — 155	5th place
Sunshine State Conference Tournament	Brian Finn — 249	5th place
Southeastern Collegiate Invitational	Ken Betz — 256	14th place

First Row: Norman Lavertue, John Corsi, Ricky Dale, Mark Keegan
Second Row: Bobby White, Gary Tabor, Ricco Longo, Mike Taylor, John Anderson, Cliff Champion, Chan Spivey
Third Row: Andy McNally, Billy Chrysler, Chris Catanoso, Bobby Link, Ralph Kennedy, Jim Stickles, John Dunbar, Mike Henriquez
Fourth Row: Ken Sweet, Phil Ross, Robert Burch, Jamey Gage, Don Frazier, J.D. Paternoster, Barry Fick, Bob Gibree, Coach Chatman.

CHATMAN, NEW BASEBALL COACH

WILLIAM ERNEST "ERNIE" CHATMAN JR. of Brooksville joined the coaching faculty at Saint Leo College as its full-time baseball coach. With the wealth of experience he has, the Monarch thus far, is ranked 6th in the nation among Division II contenders.

Chatman replaces Gary Calhoun who succeed Ed Cardieri. According to Norm Kaye, Athletic Director, "We are very happy to have him with us. Chatman not only has been successful in High school baseball, but has been successful in the post-high school with Dixie League teams, which he has taken to the world series.

Since Chatman's arrival, the team has shown lots of optimism. They have performed to their utmost ability under his direction and in doing so have achieved a new school record for the number of games won. In his first season, Chatman is hoping for a bid to the regional tournament and hopefully the college world series victory.

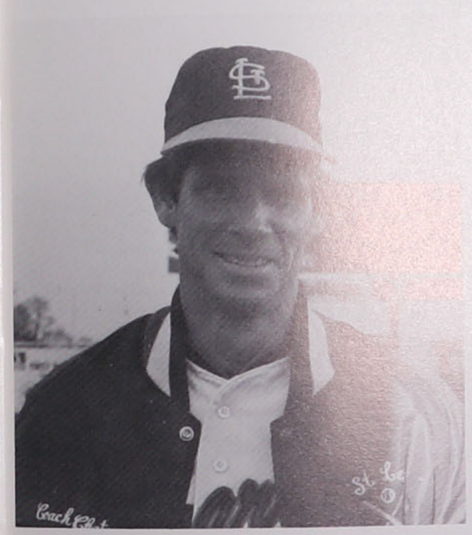

Coach Chatman and Bob Gibree confer.

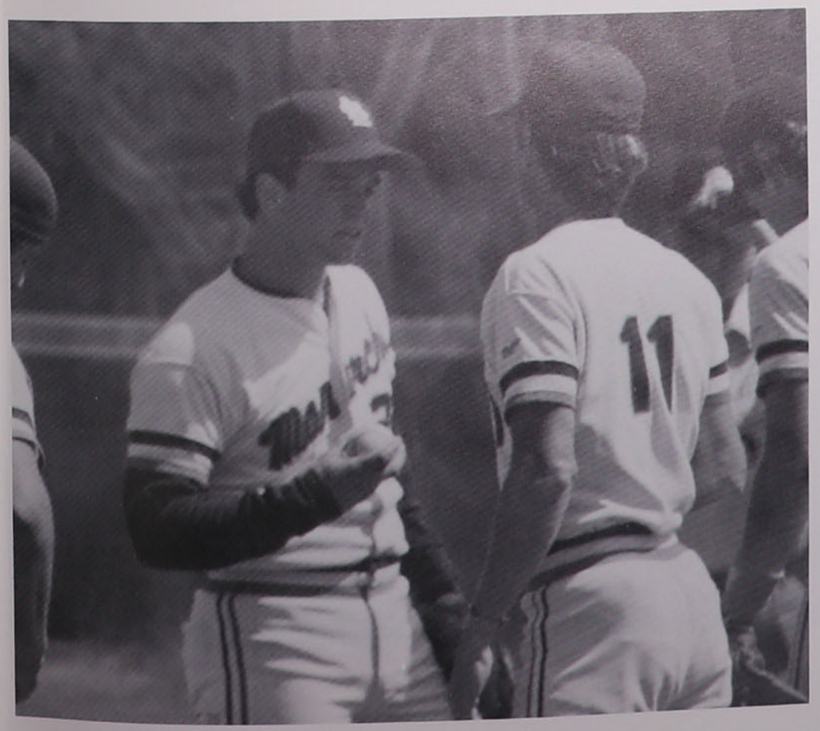

In celebrating our 25th Anniversary as an institution for higher learning, the staff of the Golden Legend would like to say a special thank you to the Monks of Saint Leo Abbey for continuing the dreams of their Benedictine Forefathers and keeping learning alive. We wish them God's Blessing.

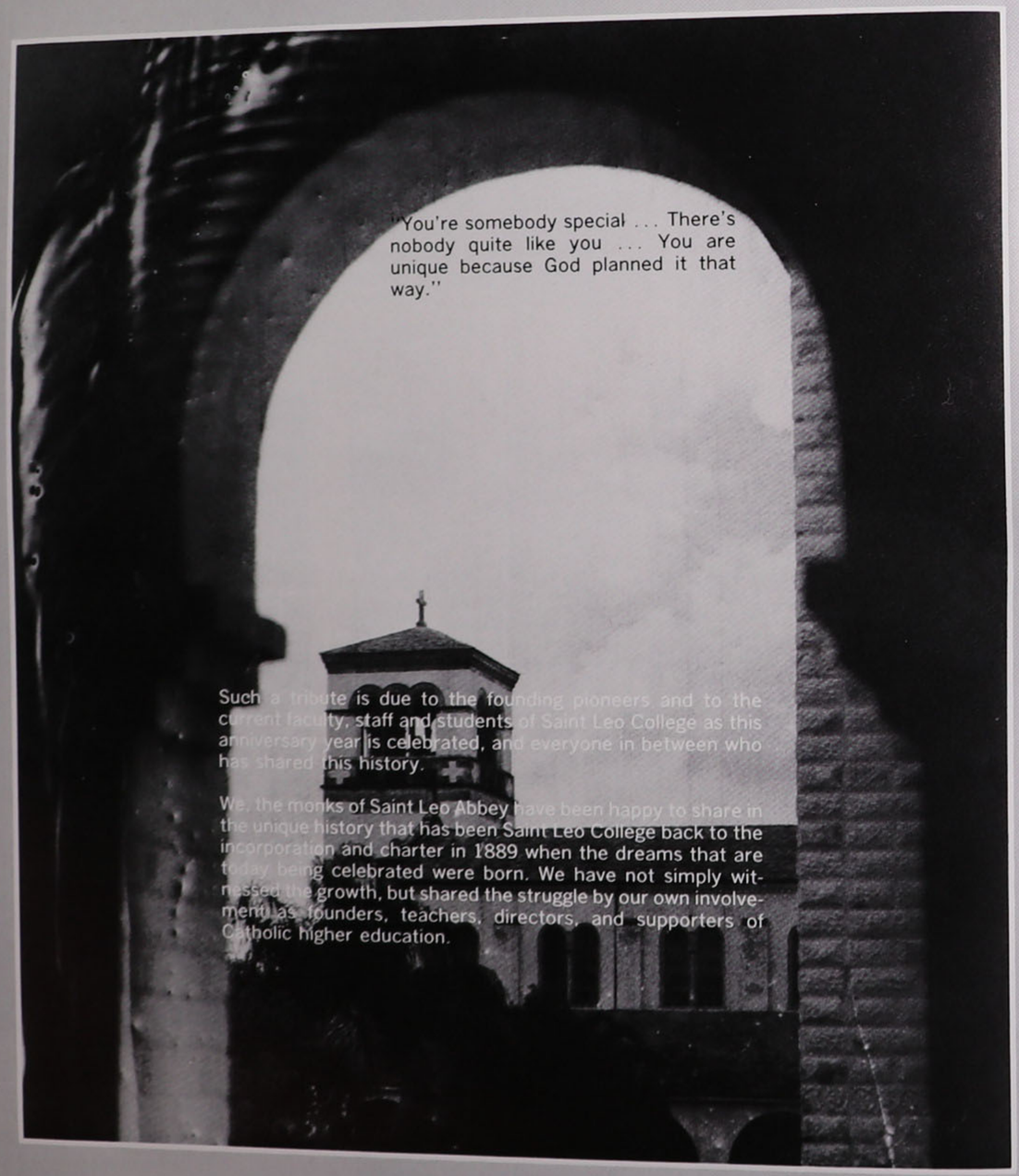

Such a tribute is due to the founding pioneers and to the current faculty, staff and students of Saint Leo College as this anniversary year is celebrated, and everyone in between who has shared this history.

We, the monks of Saint Leo Abbey have been happy to share in the unique history that has been Saint Leo College back to the incorporation and charter in 1889 when the dreams that are today being celebrated were born. We have not simply witnessed the growth, but shared the struggle by our own involvement as founders, teachers, directors, and supporters of Catholic higher education.

We, the Staff, would also like to extend our gratitude and appreciation to the Sisters of Holy Name Priory for their contribution to the continuous existence of Saint Leo College. You all have made life richer, happier and healthier and for this we are grateful. THANK YOU!

The Benedictine Sisters of Holy Name Priory have been educators in Florida since 1889. Members of the community have served Saint Leo College in staff, faculty, administrative and trustee positions since the beginning of the College. The Sisters participate in the life of the college community by their presence on campus, prayer, work and sharing of themselves for the good of all and the glory of God.

Right: John Corsi, pitcher
Below: Mike Henriquez, John Dunbar, and Bob Gibree.

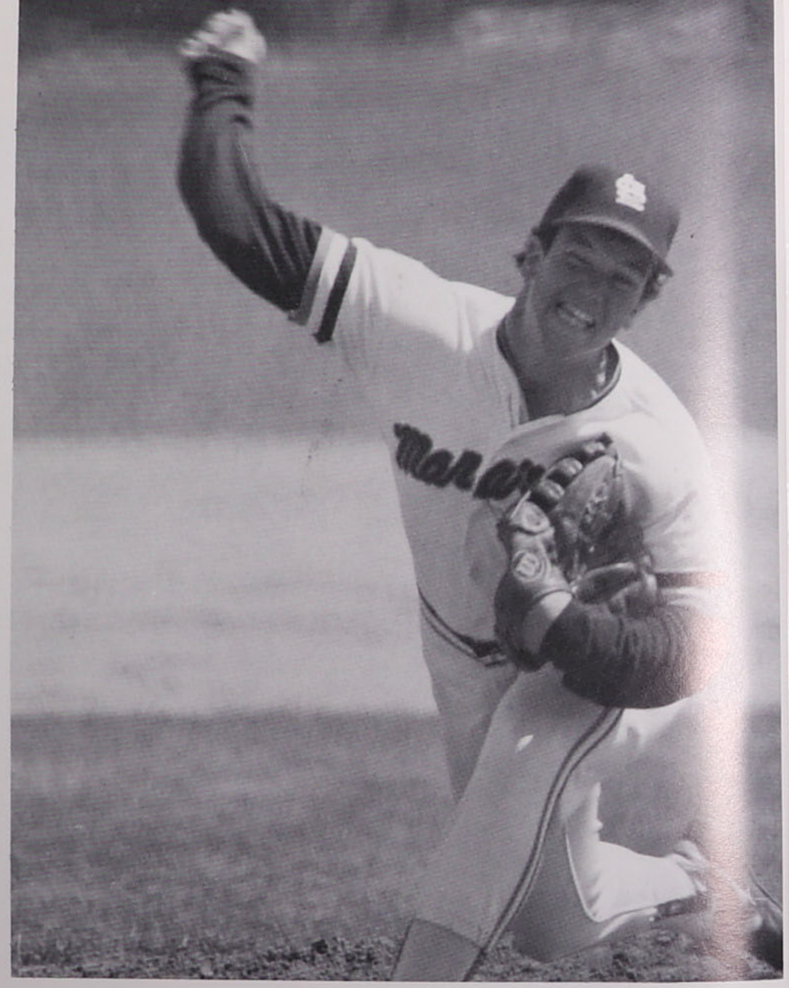

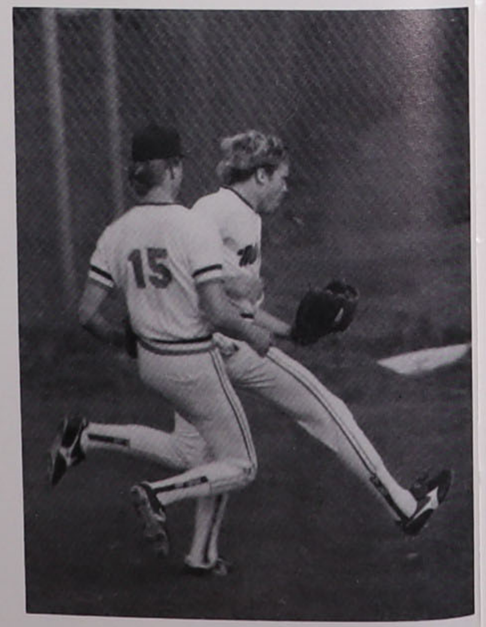

Above: "Safe!"
Right: Outfielders, Jamie Gage and Ricky Dale

MONARCH BASEBALL

Left: Phil Ross, first base.
Below: Jim Stickles records another putout at second.

SOCCER

Under the direction of head coach Lynn Decker, the Monarchs soccer squad won their season opener over Warner Southern but came up empty handed against UCF. The team blended to show signs of brilliance by defeating Division I contender, Stetson University. On many occasions the taste of victory was at hand, but the rigorous level of competition darkened all hopes of winning. "We are now just reaching any kind of continuity and cohesiveness ..." stated Coach Decker.

The team has shown a considerable amount of improvement over last year's team and the departure of three seniors in mid-season didn't alter the team's concept. They finished with a 5-9 overall record.

Back row (l-r) Ken Betz, Roger Tonge, Sieds Deelstra, John Murphy, Michael Dejongh, Kevin Wilson, Joe Hill.
Middle row (l-r) Ed Gonzalez, Scott Bialy, Mike Power, Steve Martel, Gino Montagno, Al Redway.
Front row (l-r) Dwayne Thwaites, Steven Lauriston, Carlos Gimenez, Eric Godett, Reed Camron.
Kneeling: Coach Decker, John Lachance.

Below: Coach Lynn Decker
Right: Senior, Hans Deelstra

HENDERSON to replace Decker next season.
Announced by Norm Kaye, Athletic Director, Hal Henderson is scheduled to join the faculty as head soccer coach in the fall. He brings with him 19 years of experience complemented by a certification in athletic training.

INTRAMURALS

Intramural sports can be summed up in one word — "FUN". From flag football to volleyball to basketball, whatever sport is played, there always seems to be that element that make the competition fun. This year, winners in each sport were presented with t-shirts and the overall winners were given trophies. Coach John Swart serves as director of Intramurals.

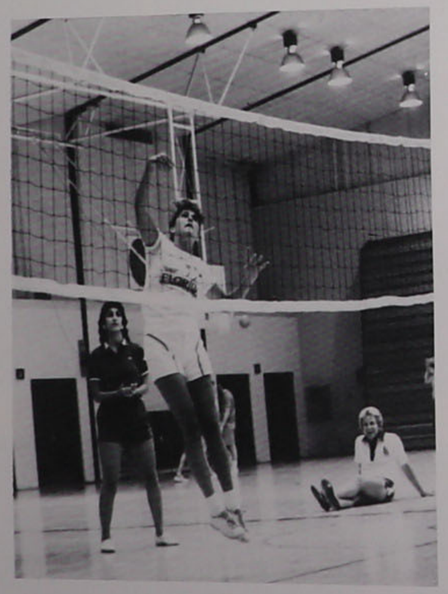

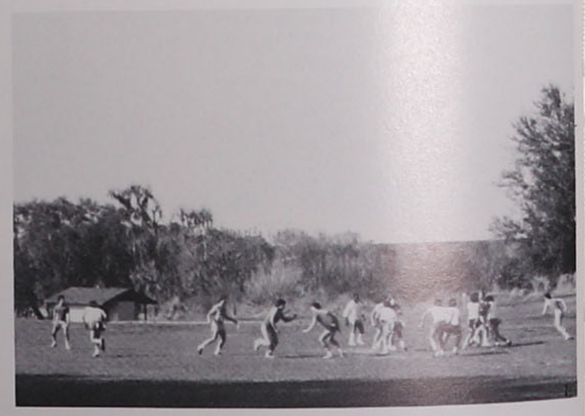

Above: Cathy Utnik smashes one for Alpha Sigma.
Right: Patti Mariner waiting to bump the ball.

SPORTS LIFE

On every college campus, students are seen enjoying many varieties of sports. At Saint Leo, both indoor and outdoor sports are common. The indoor sports include playing video games, reading, weightlifting, volleyball, and dancing. The outdoor sports include sailing, canoeing, throwing frisbee, skating, racquetball, tennis, basketball and bicycling. Whatever sport it is, this is the life — get involved!

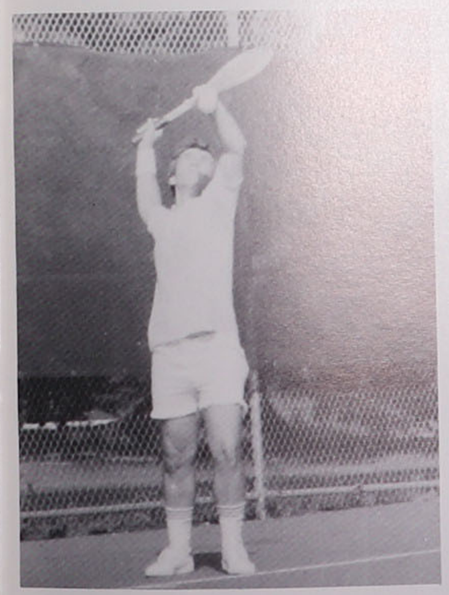

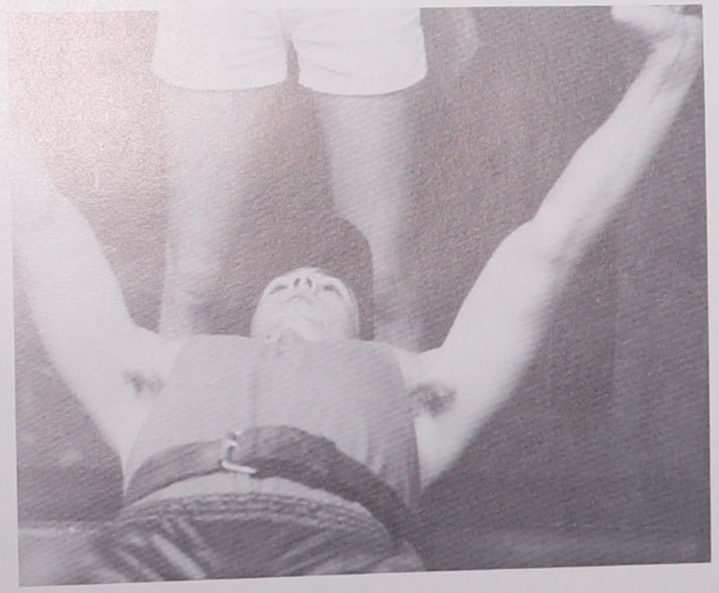

Weightlifting, basketball, and tennis are very common around Saint Leo campus.

IT'S fantastic!

MEN'S BASKETBALL	14-13	WOMEN'S BASKETBALL	10-12
WOMEN'S VOLLEYBALL	12-17	MEN'S CROSS COUNTRY	5th SSC
MEN'S SOCCER	5-9	WOMEN'S TENNIS	11-9
GOLF	5th SSC	BASEBALL	46-13
WOMEN'S CROSS COUNTRY	7th SSC	WOMEN'S SOFTBALL	1-12
MEN'S TENNIS	9-19		

THE YEAR

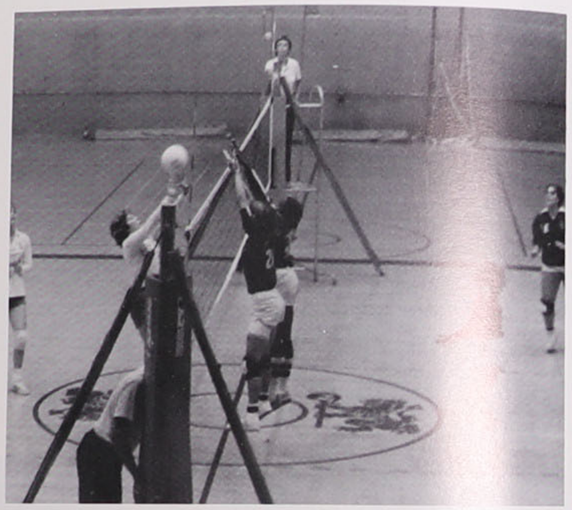

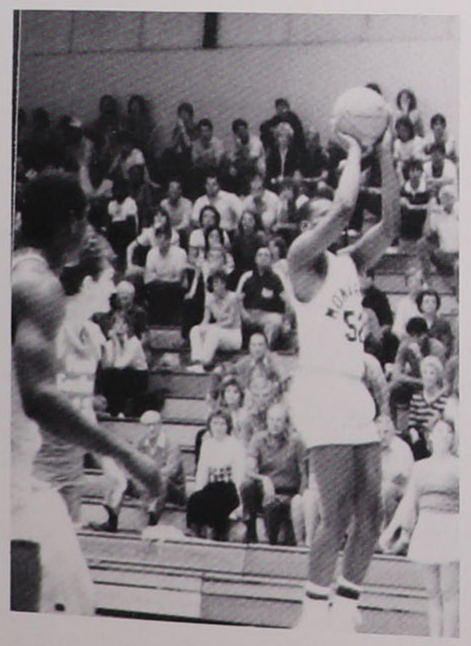

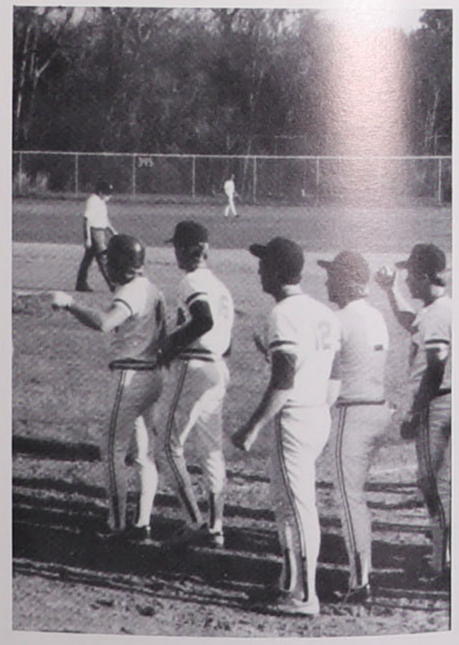

IN SPORTS

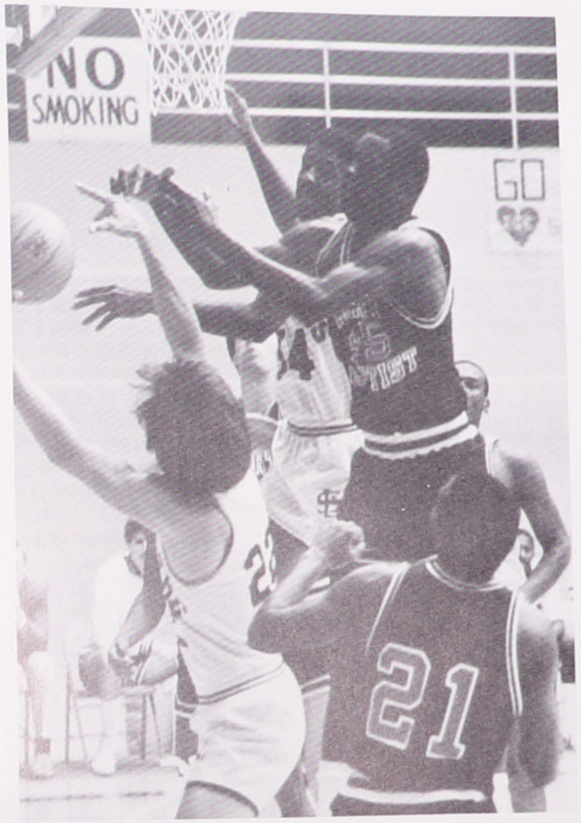

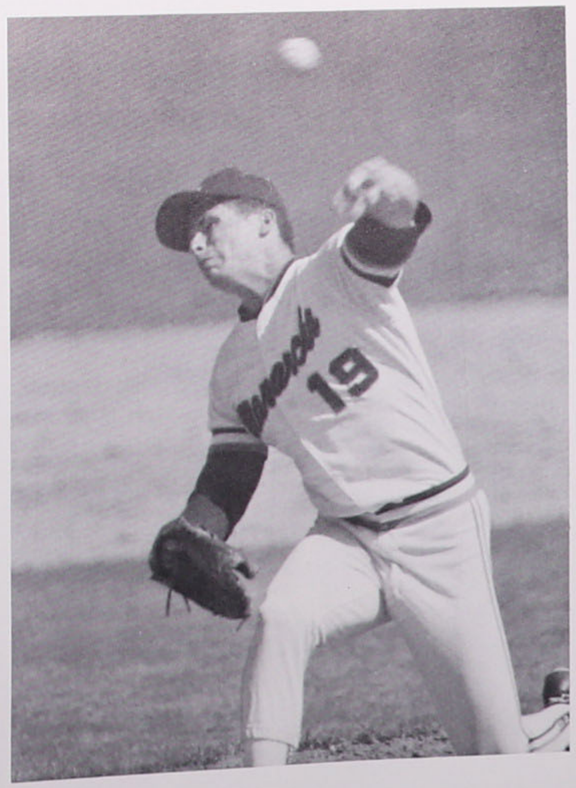

The Monarchs Prevail in Their 25th Anniversary Year. The year 1983-84 proved to be a very successful year for Saint Leo and it was due to the individual effort of each athlete, coach, assistant and fan.

To our seniors we wish them all the best and to the underclass, we hope you continue to support our sports programs.

Congratulations to Sankar Montoute and Bob Gibree, Saint Leo athletes of the year.

Let's hope for a more fruitful year in 1984-85.

ACTIVITIES

SWEETHEART DANCE

Sponsored by Psi Theta Epsilon, the Sweetheart dance featured nothing but sweethearts. Held in conjunction with Valentine's Day, the dance attracted many couples — those with sizzling romances, those with accidental crushes and those who were merely good friends.

As usual, a competition for the sweetest couple, by order of popularity, was held. This year's sweethearts were showered with the gift of love — ROSES.

A group of sweethearts in love with the camera.

Gary Long and Greg Wade "We're #1."

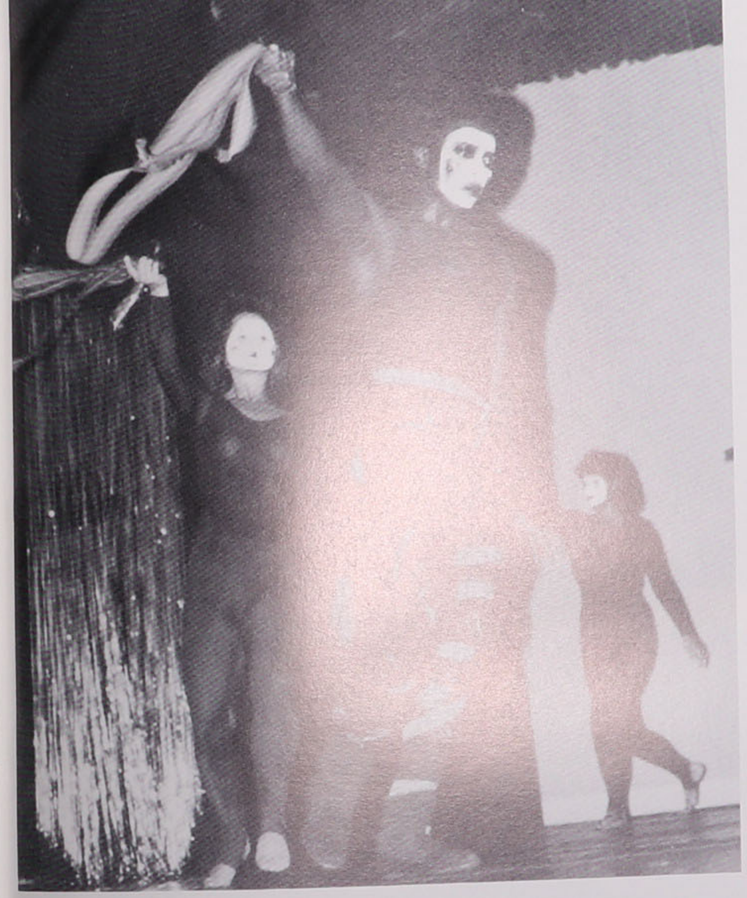

DANCE CONCERT '84

Let Me Hear Your Body Talk!

The Spring Dance Concert featured numerous forms of jazz movements as well as other advanced forms of dance. Performed by Saint Leo Dance Company and Ensemble and choreographed by Jacalyn Bryan, Lois Henry and two dance concentrators, the Collage of movements reflected the brilliance of the dancers and directors.

DONKEY BASKETBALL

The student government association sponsored a basketball game between the faculty and students to be played on donkeys — that's right, those four-legged stubborn creatures. WHAT INSANITY!

Nevertheless, the evening served as a means to enhance the social life between the faculty and students in this our 25th Anniversary year. The laughs were welcomed but the muscle aches that followed the game were despised.

Above Left: Charlene Giella pets her donkey for a smooth ride.
Above Right: "I thought these were easy to ride."
Right: Dr. Cernik is pleased with his donkey. "Good boy."

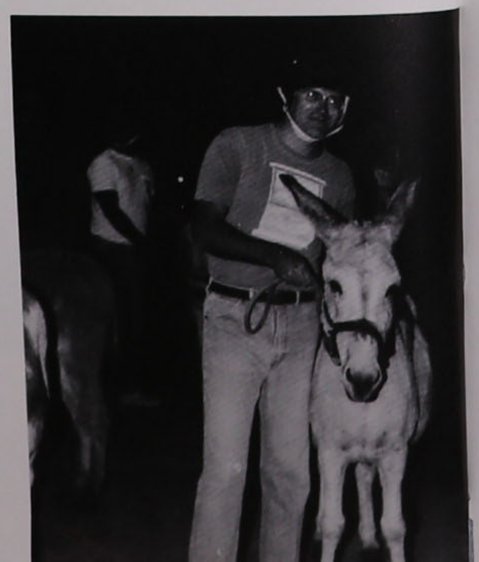

INTERNATIONAL OPEN HOUSE

Open House, for the international students, is an opportunity to entertain and educate the student body, faculty, administration and neighboring communities with cultural exhibitions, dances, songs and savory dishes.

October 1983, the International Student Association did just that. Comprised of students from twenty different countries including the United States, the Association intends to share their cultures and traditions with new ones. They dance to native songs and perform with a brilliance that is hardly ever seen in amateurs. The evening climaxed with a tasty and savory food sampling of twenty represented countries and a dance where everyone "got involved."

SLISA

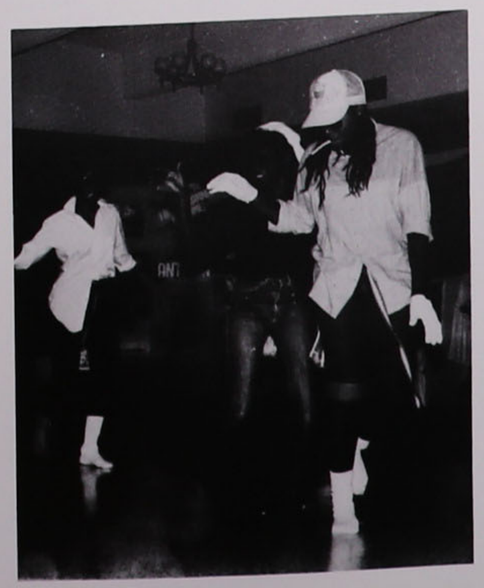

FOUNDER'S DAY . . .

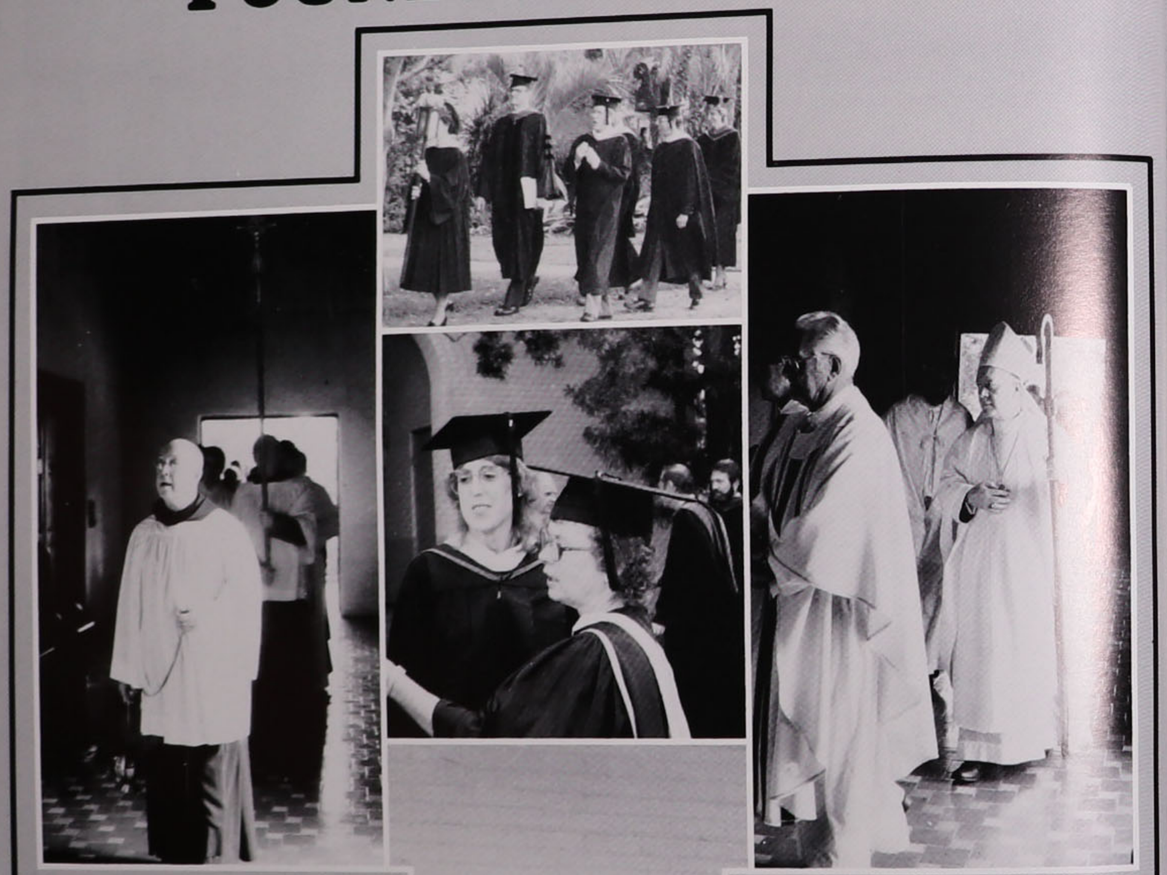

November 10, 1983 marked the first celebrated Founder's Day at Saint Leo College. This is the Feast of Pope Leo I (the Great) from whom Saint Leo got its name. A Mass was held in Abbey Church with the Rt. Rev. Fidelis Dunlap O.S.B., Abbot of Saint Leo Abbey celebrating and Rev. Marion Bowman O.S.B., President Emeritus, delivering the homily.

Following the Mass, a steel sculpture of Pope Leo the Great was unveiled in the Library Plaza. This statue was constructed and designed by Lewis Watkins of Brooksville. The statue was unveiled by the President of the Student Government Association, Ms. Julie Tobey, along with the Public Relations Committee, headed by Ms. Sandy Zbylut. A time capsule, to be opened in 75 years, was placed in the base of the statue.

Sister Jerome Leavy, O.S.B., Prioress of Holy Name Priory and Mayor of the town of Saint Leo, gave a historical address about the College beginning with the founding of the Mother House for the Benedictine sisters in San Antonio in the 1880's. Following this address, the communities surrounding Saint Leo presented proclamations to Saint Leo.

A reception was held in the Hazel Whitman Lounge following the unveiling ceremony. A display of pictures and antique religious objects was presented by Holy Name Priory, Saint Leo Abbey, and Saint Leo College. The displays, prepared by the Public Relations Committee of the Student Government Association, the Sisters of the Priory, and the Brothers and Priests of the Abbey, gave the viewers a chance to visualize "history in the making." The Sisters and Brothers enjoyed explaining the displays and almost forgot about lunch.

The day's events ended with a luncheon for the Board of Trustees, faculty, staff, administration, and student leaders in McDonald Cafeteria. During the luncheon, Robert Moffa, pianist, played an original composition written for the occasion.

FEAST OF SAINT LEO THE GREAT

ALUMNI HOMECOMING

Homecoming! This is a time when old friendships are renewed and brighter ones begin. It is a time when students from the bygone days return to meet present day students and give encouragement for a brighter future.

Parents also play a part in homecoming events and the college provides a warmth that enables these parents to feel welcome.

This year the students, parents, alumni and others enjoyed the talent of the Monarch soccer team even though the final score was a 1-0 loss to Florida Atlantic. Prior to the game the Army ROTC unit provided spectators with a tactics demonstration. This was followed by the annual Homecoming Parade which was won by the Phi Theta Epsilon Sorority entry parading under the theme "The Owls have the brains, but the Monarchs have the power." Mr. Allan Powers, Vice-President for Public Affairs led the parade as the Grand Marshall.

PARENTS WEEKEND

At the half the 1983 Alumni Homecoming King and Queen were selected. John Mulligan and Julie Tobey were crowned King and Queen for the homecoming festivities. Other candidates (pictured on opposite page) were Laura Chmielewski, Donna Cusumano, Mary Ann DeMeo, Joyce Doino, George Levins, Donald Merryshow, Bradley McDonald and Raymond Palmer.

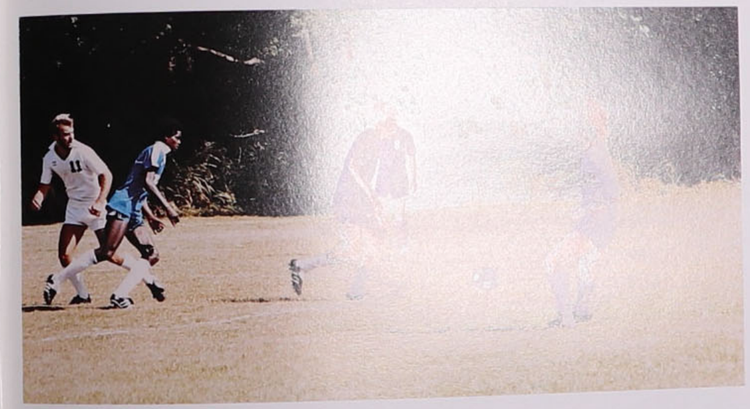

ABOVE: John Mulligan & Julie Tobey.

Also during half time, Willie Glover, Supervisor of Housekeeping, Moving and Painting, and Rev. Dennis Murphy, O.S.B., Director of Admissions, were honored for the contributions of over 25 years of service to Saint Leo College.

The festive occasion climaxed with the President's Ball, an evening of dining and dancing for parents, alumni, faculty and students. Circle K and Sigma Lambda provided the service for the evening.

PARENTS' WEEKEND ALUMNI HOMECOMING BARBECUE

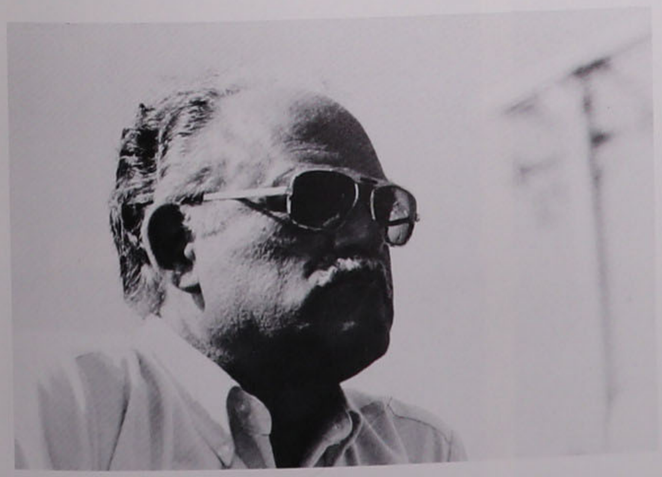

"A SILVER CHRISTMAS"

The Winter Weekend Formal sponsored by Alpha Sigma Sorority is held each December in McDonald Student Center. The theme "A Silver Christmas" was chosen to coincide with the college's 25th anniversary.

Many students attended the semi-formal event expressing the warmth and joys of the yuletide season with the charm of their appearances and the beauty of their smiles. During the evening, Joyce Doino of Weston, CT was selected to reign as "Winter Weekend Queen." Following this momentous occasion, the students danced to the sound of Chaser and dined at a champagne breakfast.

Joyce Doino, Winter Weekend Qu

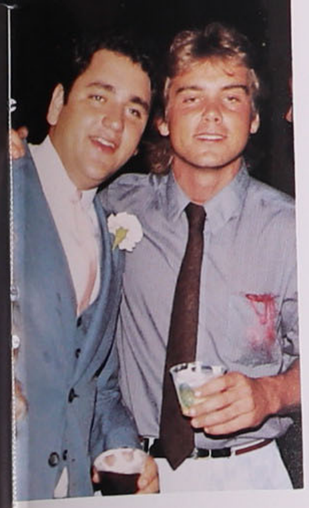

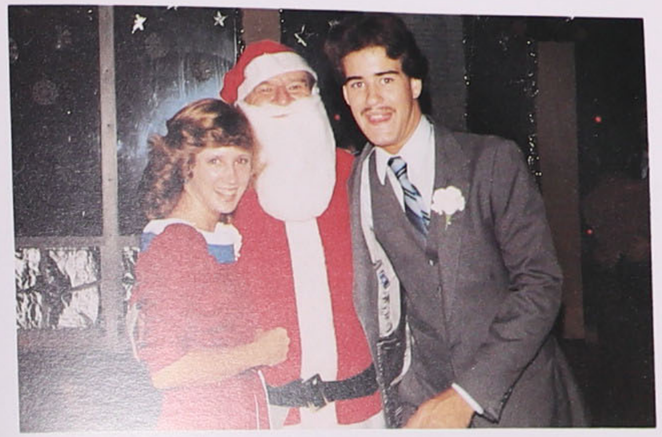

The well-attended formal was even blessed with the presence of "Jolly Ol' St. Nick — Santa Claus"

LEFT: Sandy Zbylut and James Fleming pose for pictures with 'Santa'

ABOVE: Diane Whitaker and Fred Lesswing.
LEFT: Two Friends enjoying themselves.

GOLD BAR RACE

Sponsored by the R.O.T.C. department of Saint Leo College, the third Annual Gold Bar Race attracted runners from around the state of Florida. The 10 kilometer race was preceded by a 2 mile fun run around the campus itself.

The 10K course wound through the rolling hills of Saint Leo and San Antonio. Overall 10K male winner was Air Force Captain Paul Hough from MacDill Air Force Base. Saint Leo freshman Phyllis Shalor was the overall 10K female winner. Trophies were also presented to winners of each age group.

ABOVE: Cadet Allan Kylap and "Sarge" (Sergeant Strickland) take Cadets along the route to act as guides for the runners.

ABOVE: Cathy Dion helps with the race.
LEFT: Sean O'Connor with a strong finish.

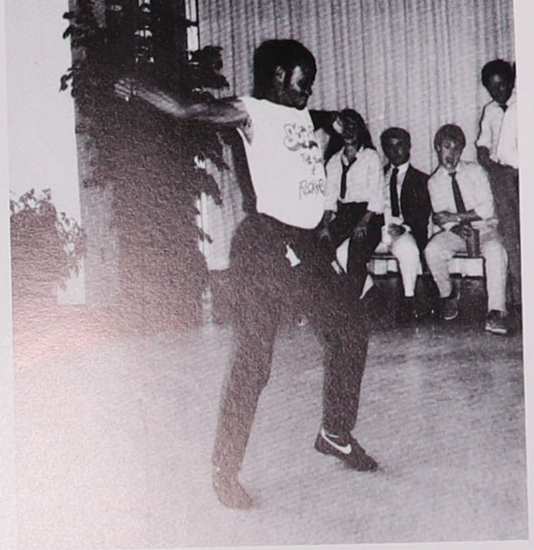

RIGHT: Ian 'Chippy' Guy doing his 'th
at Mr. Muscle.

MUSCLES

Mr. Muscle, sponsored by Psi Theta Epsilon sorority, is not really concerned with muscles but with popularity. Each campus organization may enter a candidate and voting takes place during a dance held in the student center as part of the event. This year's winner was John Dickson.

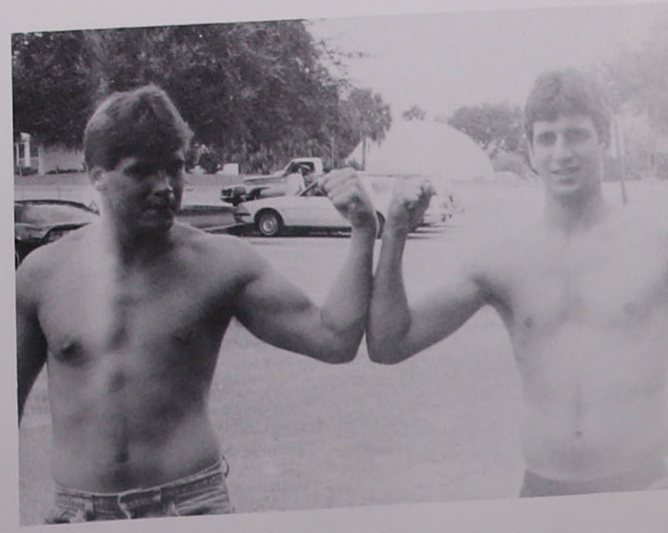

'THE OLD SOUTH FAIR'

THE CREATIVE SOUTH FESTIVAL

The Creative South Festival, highlighted by the 'Old South Fair', reflected an era of beaus and belles. The festival was open to the public and featured dances, folk musicians, arts and crafts, singing and Old South delicacies. Students, faculty and staff wore costumes depicting the bygone days.

LEFT: Martha Keller and Shelby Buchanan.

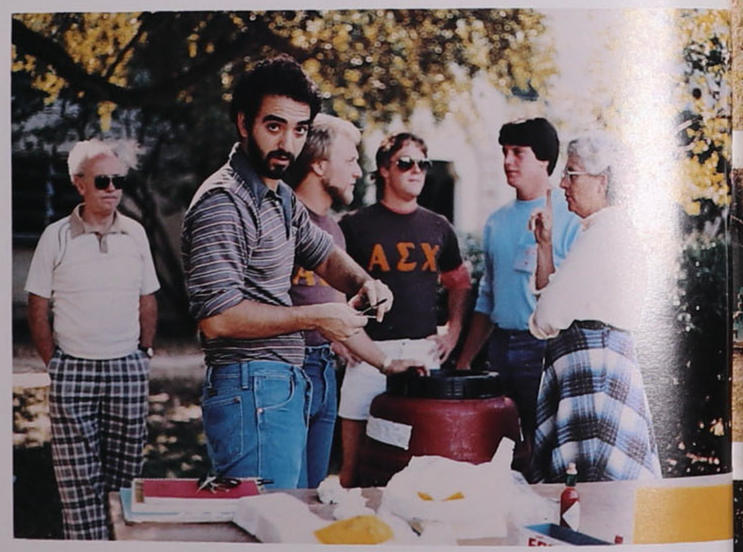

Above: Saint Leo College Dancers

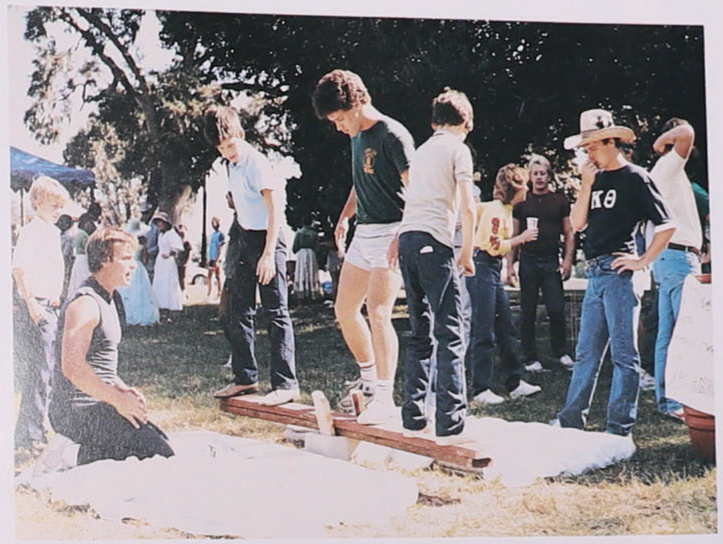

Games were also available for entertainment.

ABOVE: Dan Maguire plays a game of checkers with kids visiting from St. Anthony's School in San Antonio.

'THE OLD SOUTH FAIR'

ABOVE: John Dickson and Mary Noa winners of the beau [illegible]elle contest.

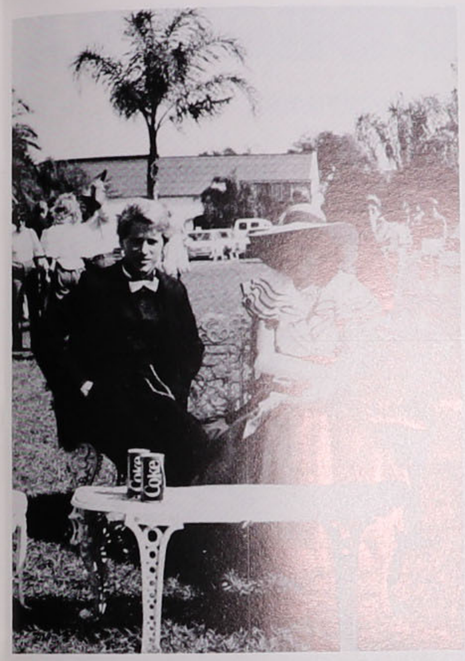

ABOVE: Tricia Mucullen, Ray Palmer, Donna Laury, Joe Zieger, Mary Noa, John Dickson, Lisa Rudolph, Donald MacDonald, Marilyn Remler and Kenneth Reiger.

A STREETCAR NAMED DESIRE

by Tennessee Williams

In October as part of the Creative South Festival, Saint Leo College Theatre presented "A Streetcar Named Desire" by Tennessee Williams under the direction of Dr. David Golden. The play evolves around the lives of three people: Stanley Kowalski, his wife Stella, and his sister-in-law Blanch DuBois. The setting is an apartment in the French Quarter of New Orleans.

Another facet of the Creative South Festival was a series of lectures presented on Southern drama. The first lecture was given by Dr. James Woodard and entitled "Shame and Shamelessness in A Streetcar Named Desire." Dr. Dirk Budd, chairman of the Humanities Division, spoke on "The Existential Williams." Dr. Warren Leamon of the University of Georgia addressed himself to "Tennessee Williams and Southern Literature." A panel discussion involving the lecturers was moderated by Dorothy Smiljanich of the Tampa Tribune.

Ed Corbett portrayed Stanley, Laura Richards played Stella, and Pamela Schuessler was Blanche.

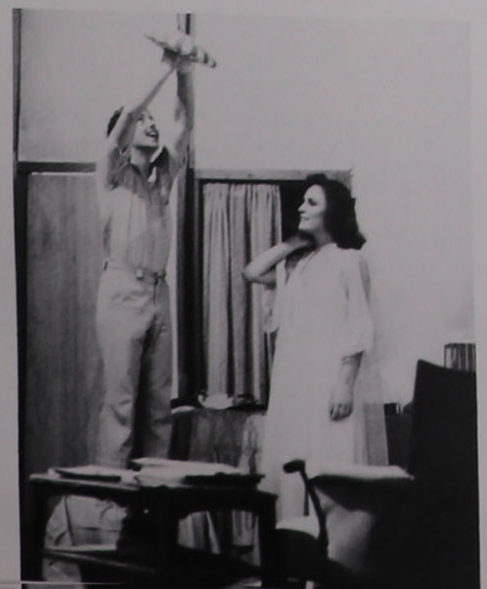

ACCOMMODATIONS

A comedy by Nick Hall

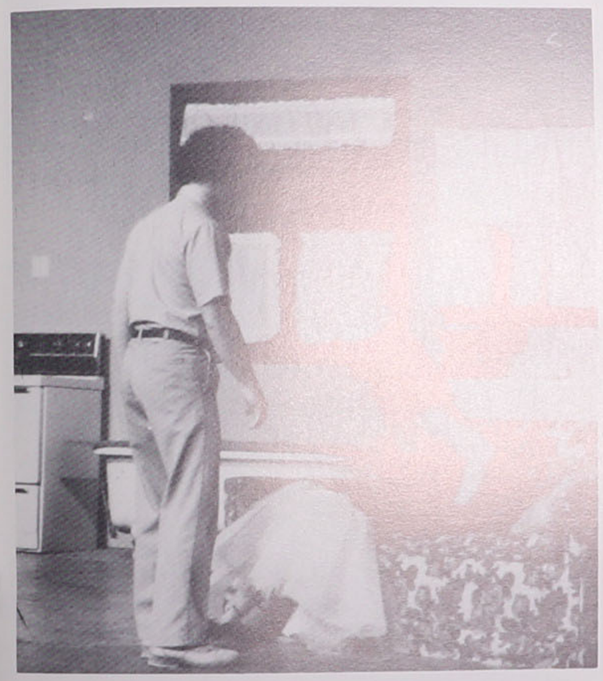

Directed by Dennis Henry, this hilarious comedy included George Levins (Tracy), Liz Shea Pasha (Lee), Katy Brehmer (Pat), and Ron Reisner (Bob). The very talented cast performed the comedy with characteristics that can be compared to Hollywood's humor.

Set in a Greenwich Village apartment, the comedy was about unlikely roommates; a wife who had just left her husband, and a young male graduate student.

PEACE WEEK

Saint Leo College drew attention during March 21-28, 1984, to the issues of Peace and Justice as part of its Silver Anniversary celebration and the 21st anniversary of Pope John XXIII's encyclical Pacem in Terris. A variety of public lectures, most presented by members of the faculty, and several films including "Gandhi", and "The Atomic Cafe" enabled everyone to get involved and increase their awareness of peace and justice issues. Dr. James Horgan also placed on display in the library his collection of political and social action buttons entitled: "Demonstrating for Peace and Justice — The Social Movements of 1960s and 1970s."

The week of lectures and discussions began on Wednesday afternoon, the Feast of Saint Benedict, with a Mass in the Saint Leo Abbey Church. A candlelight peace vigil was held in the evening and a spectacular fireworks display over the Abbey Church climaxed the evening. Student organizations, campus offices and alumni prepared luminaries which were displayed in the shape of the Benedictine cross and lit as part of the evening's ceremony.

CAREERS DAY

The 2nd annual Careers Day was held February 22, 1984 in Lions Lounge and McDonald Cafeteria. Business organizations from the surrounding area were invited to interview prospective employees and let them know about their respective businesses. Held mainly for graduating seniors, the event was well attended by the entire student body.

CAREER DAY . . . IS TODAY

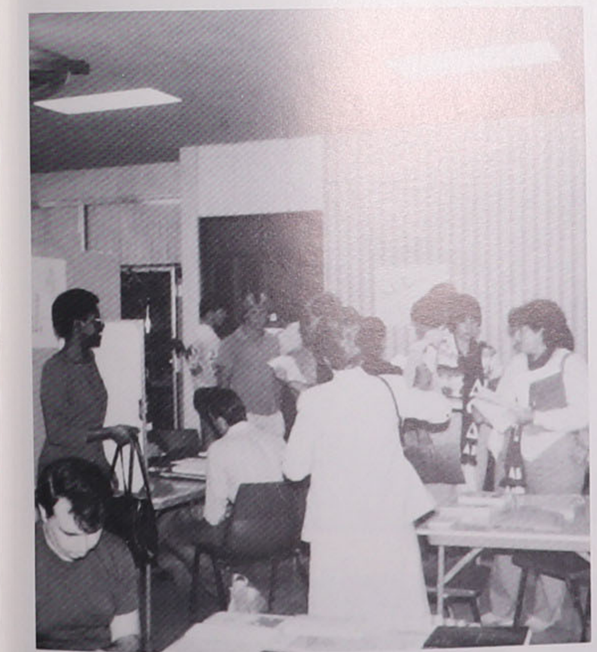

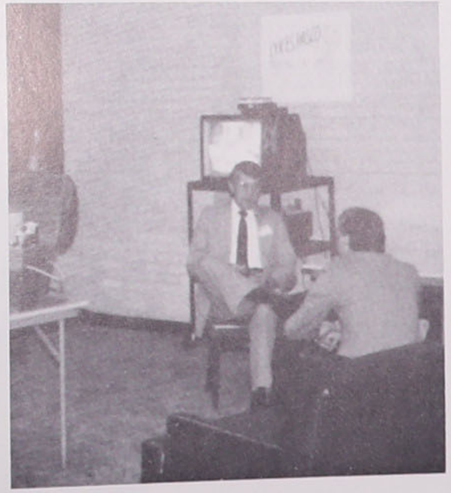

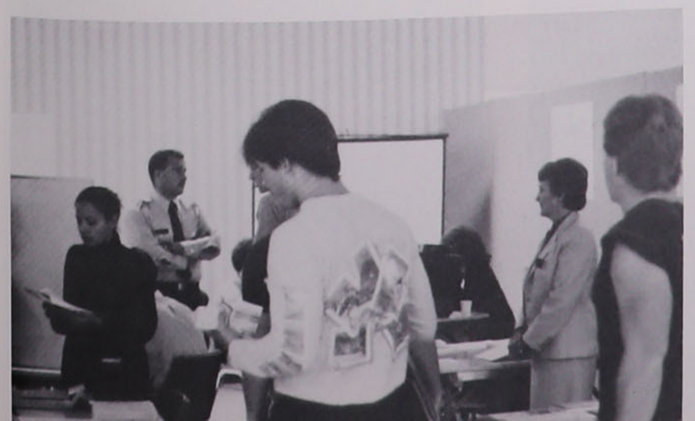

S.G.A. AWARDS BANQUET

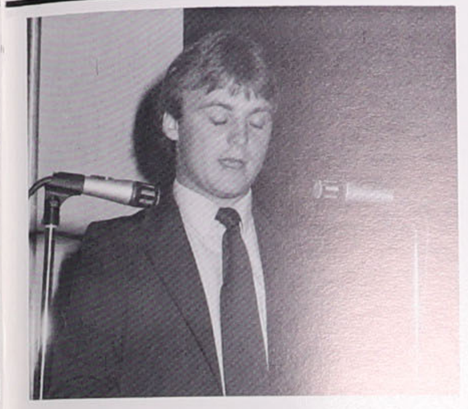

Above: Frank Trilla, President of Kappa Theta, receives Outstanding Fraternity Trophy.
Upper Right: Julie Tobey, SGA President, gives farewell address.
Middle Right: John Fiengo receives Outstanding Administrator award from Laura Zakaib.
Lower Right: Sgt. Strickland.
Below: Peggy Thompson receives honorary Panhellenic membership. The SGA banquet was dedicated to Peggy.

Above: Laura Zakaib presents Faculty of the Year award to Dr. Bernard Parker. Maura Snyder and John Todd also received Faculty of the Year awards.
Upper Left: George Levins, incoming SGA president.
Middle Left: Panhellenic presents Moderator of the Year award to Mary "Mom" Lachance.
Lower Left: Coach Richert.
Below: Charmaine Gore receives SGA scholarship from Patty Mariner.

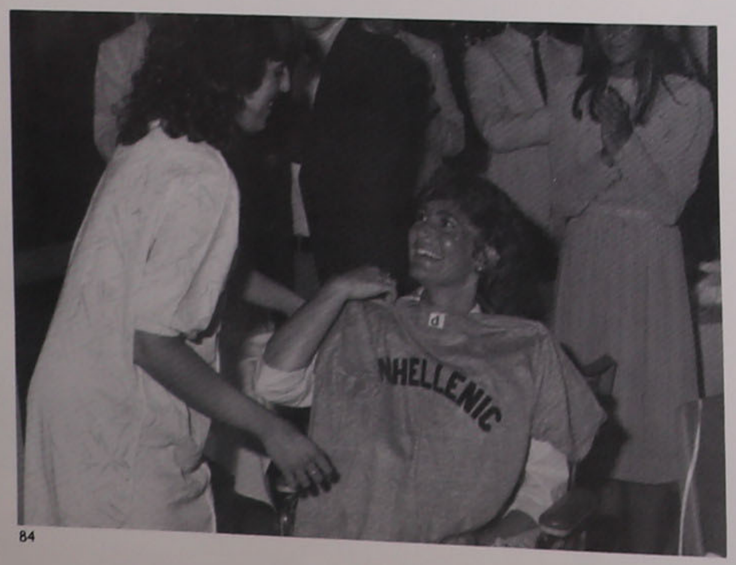

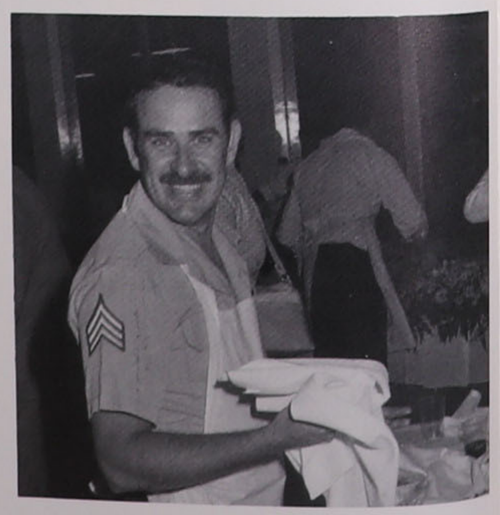

THE CHRISTMAS CONCERT

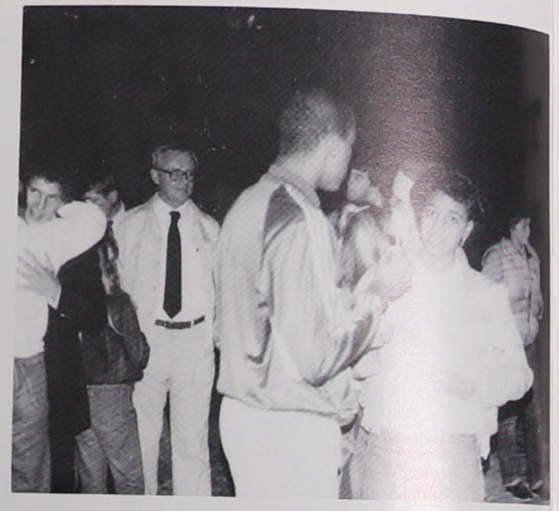

The Residence Hall Association joined with the Student Government Association to organize an evening of Christmas celebration with hopes to resurrect the tradition and a renewed sense of unity among the students and faculty.

The celebration began with a Mass in the Abbey Church followed by a traditional Christmas concert by the college choir. Following the concert, a candlelight procession through the College Mall from the church was scheduled. The evening climaxed with the lighting of a tree.

THANKSGIVING

Left: Rev. Kelly and students preparing for the Mass to give thanks to God for the food baskets.
Below: Charlene Giella among the food baskets.

In a unique effort to show the less fortunate that there are people who really care, the College Community, student organizations, faculty and staff combined their efforts in a Thanksgiving food drive. Again the food drive was very successful and this showed that men can spread love and happiness to the needy.

C.U.B. DAY

Held mainly to promote unity among fellow students, the College Union Board sponsored a weekend of fun-filled activities. Happening on the weekend of March 7, 1984, the activities included Simon Sez, a barbacue and band at the lakefront, a concert, a Mass and a whole day of street skating.

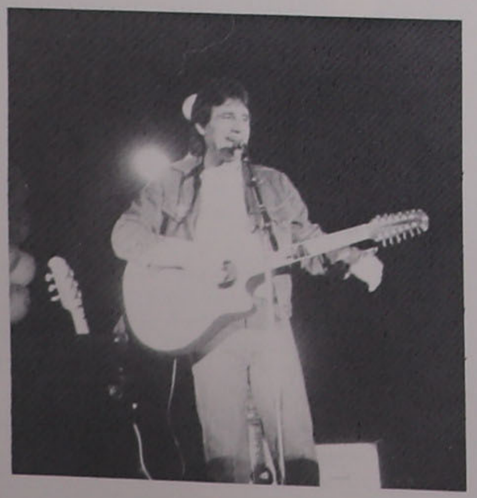

A FEDERAL INVASION!

THE WASHINGTON FEDERALS of the USFL held its five weeks of spring training here on the campus of Saint Leo College. The College, in cooperation with the Federals, converted the eastern end of the Marion Bowman Activities Center into an equipment, a training and laundry rooms to accommodate the players and coaches of the USFL team.

PEOPLE

BOARD OF TRUSTEES

Adrian W. Bell, Jr.
Secretary

Richard Bronwell

Rev. Marion Bowman, O.S.B.

Elizabeth T. Cannon

Robert J. Carr

Warren Cason

Jerome Cocciardi

James C. David

Richard G. Donovan

Rt. Rev. Fidelis J. Dunlap, O.S.B.

Norman J. Fischer
Treasurer

Claude C. Focardi

Gilberto Garcia

Raleigh W. Greene, Jr
2nd Vice-Chairman

Glen E. Greenfelder

James J. Heagerty

Charles Henderson

The Most Rev. Monsignor Laurence E. Higgins, V.G.

Hjalma E. Johnson
1st Vice-Chairman

Dan G. Judge, Jr.

Jerard A. Kent

Alfred O. Kiefer, Sr.

Sister Jerome Leavy, O.S.B.

Donald L. McBath, D.O.

Hugh McGeehan

Fred Mancinik

Bernard C. O'Neill

Joseph Robbie

H. Earl Smalley

Thomas B. Southard

Most Rev. J. Keith Symons, D.D.

William A. Underhill

Otto Weitzenkorn

Thomas A. Welstead
Chairman

VICE PRESIDENTS

Dr. Robert Gould
Vice President, Academic Affairs

Mr. Robert Richmond
Vice President, Business Affairs

Dr. Robert Ackerman
Vice President, Student Affairs

Mr. Allan Powers
Vice President, Public Affairs

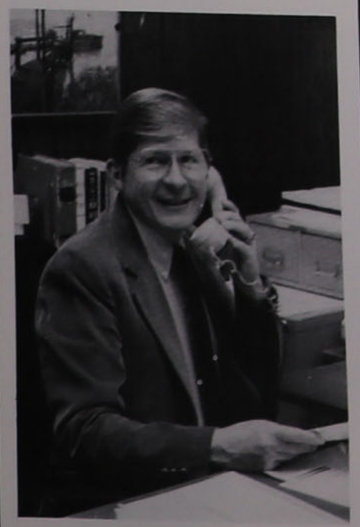

ALL THE PRESIDENT'S MEN

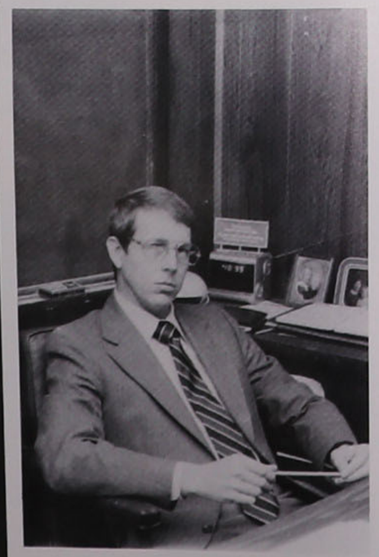

Mr. James Dotherow
Vice President, Development

STUDENT AFFAIRS

Rev. James Kelly, O.S.B.
Director, Campus Ministry

Mr. David Thomason
Director, Student Activities

Sister Mary Clare Neuhofer, O.S.B.
Director, Residential Life

Mrs. Charlene Giella, L.P.N.
Coordinator, Health Services

Mrs. Elizabeth Maguire
Director, Financial Aid &
Veterans Affairs

Not pictured: Mrs. Clytie Dowe
International Student Specialist

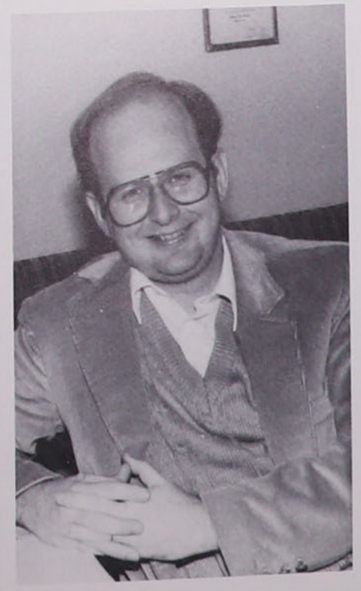

Mr. Timothy Wise
Director, Counseling & Career Development

BUSINESS AFFAIRS

Mr. Charles Von Horn
Auditor and Assistant to Vice President for Business Affairs

Mrs. Patricia Thompson
Director, Computer Center

Mrs. Josephine Shafchuk
Duplicating Center

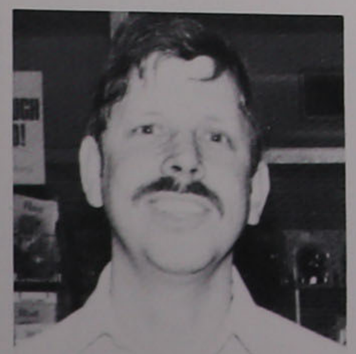

Mr. John Greif
Manager, Campus Store

Not Pictured: Mr. Willard Elwell, Acting Manager, McDonald Center Cafeteria and Mr. Marcus Baker, Manager, Grands Crew

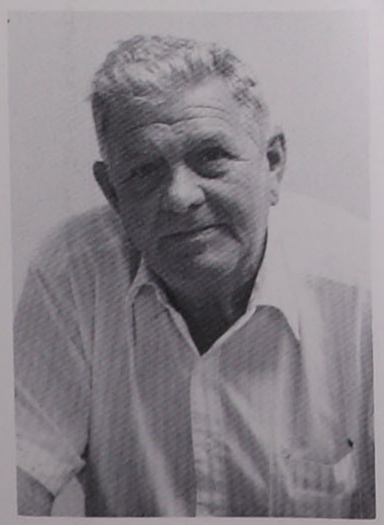

Mr. Marshall Tustin
Manager, Plant Operations

ACADEMIC AFFAIRS

Front row: Sr. Dorothy Neuhofer, O.S.B., Director, Library; Dolores Hust, Kay Kosuda, [illegible]
Back row: Albert Spencer, Sue [illegible] Media and Library Staff.

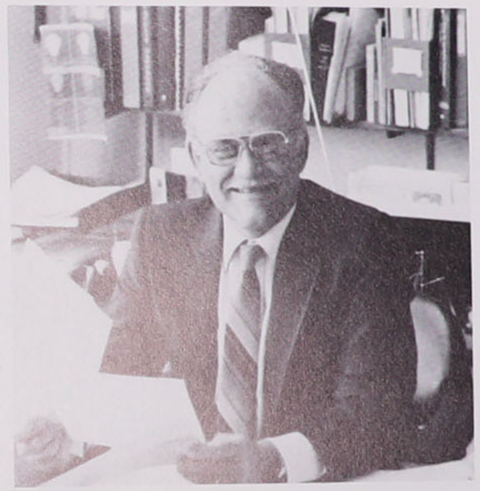

Dr. Walter Williams
Dean of The College

Mr. James Christiansen
Registrar

Mr. Chester Bogosta
Director, Academic Computer Services

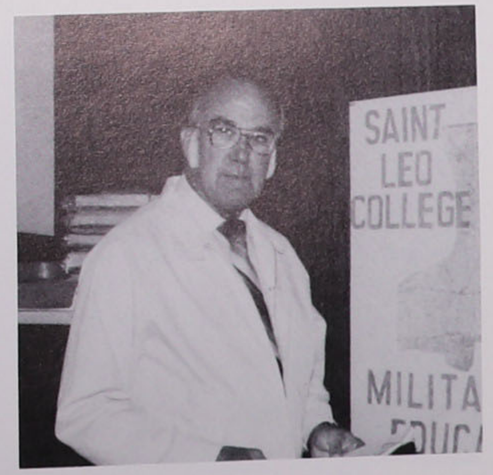

Mr. Chester Taylor, Jr.
Dean, Military Education Program

Not Pictured: Mr. Edmund LaChance
Dean, Educational Services

Ms. Phyllis Edamatsu
Director, Institutional Research

Sr. Dorothy Neuhofer, O.S.B.
Director, Library

DEVELOPMENT AND PUBLIC AFFAIRS

From Left: Cheryl Townsend, Nancy Pond, Jackie Strickland

From Left: Joy Shepherd, Director of College News and Publications
Seppie Allan, Secretary, Public Affairs
Thelma Klark, Secretary to Vice President for Public Affairs

Mr. John Fiengo
Director of Alumni Affairs

Front row: Beatrice Kirk
Back row: Patty Montgomery, Diane Passannante, Patty Harrison

Kathy Britton
Secretary, Student Affairs

Martha Keller
Secretary, Business Affairs

Jane Ketcham
Secretary, Academic Affairs

Mrs. Beth Evans
Secretary to the President

Front: Joy McKinney
Back: Brenda Hawthorne, Tracy Snider, Kenneth Lowery

Mrs. Nancy Johnson
Academic Advisor, Business Administration

Sandy Harvey
Postmistress

Susan Caye
Computer Lab

FACULTY

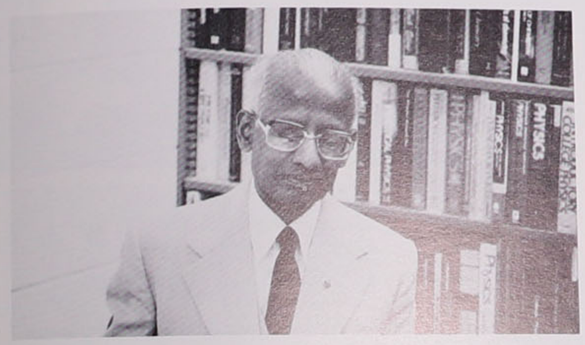

Dr. Setty Adisesh
Professor of Chemistry

Ronald P. Allison
Assistant Professor of Business Administration

Dr. Tyson Anderson
Associate Professor of Philosophy and Theology

Dr. Thomas Brown
Professor of English

Jacalyn Bryan
Assistant Professor of Dance

Dr. Richard Bryan
Assistant Professor of Psychology

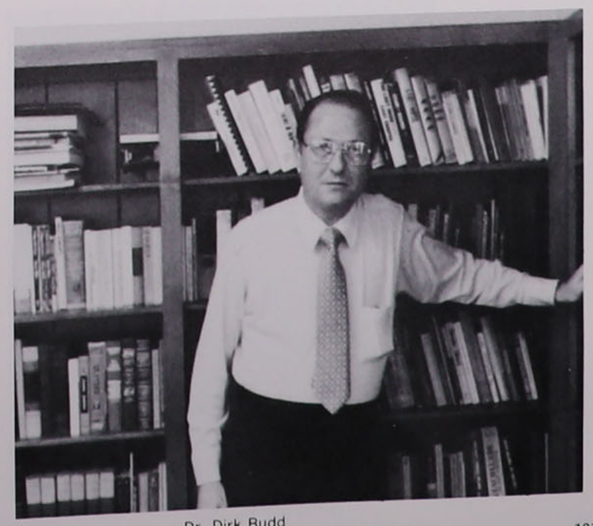

Dr. Dirk Budd
Chairman, Division of Humanities

Robert J. Cabot
Assistant Professor of Physical Education

Dr. Joseph Cernik
Assistant Professor of Political Science

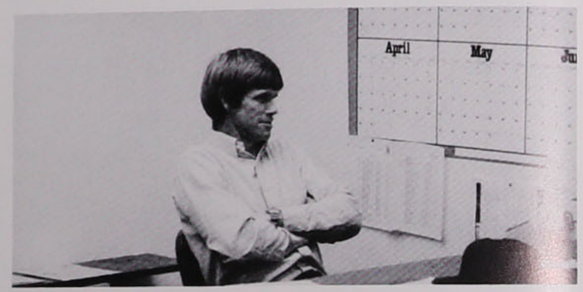

William Chatman
Assistant Professor of Physical Education

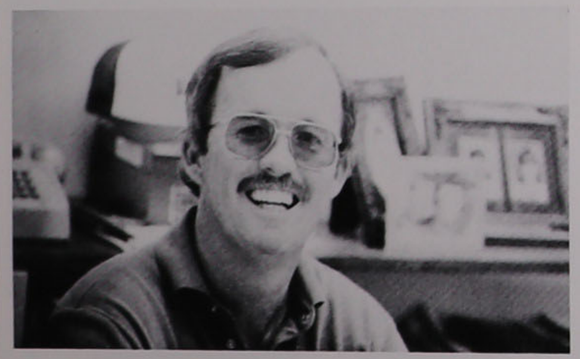

Thomas Crosby
Associate Professor of Physical Education

Terry Danner
Instructor of Criminology

Dr. George Dooris
Associate Professor of Biology

Dr. Maribeth Durst
Assistant Professor of Sociology

Dr. Mark Edmonds
Director, Learning Assistance Services

Dr. James Erpenbeck
Professor of Philosophy

Charles Fisk, Jr.
Assistant Professor of Business

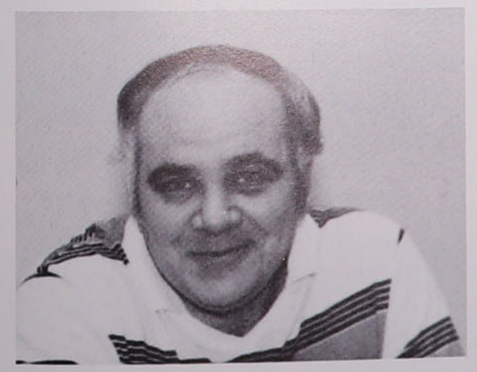

William Foley
Assistant Professor of Accounting

Dr. Lucille Fuchs
Instructor of Education

Joseph Geiger
Professor or Art

Major Charles Gibbs
R.O.T.C. Center Coordinator

Dr. David Golden
Director of Theatre/Dance

Dr. Nancy Gunter
Associate Professor of Psychology

Dennis Henry
Associate Professor of Theatre

Lois Henry
Assistant Professor of Dance

Dixie Higgins
Assistant Professor of Education

John Higgins
Associate Professor of Music

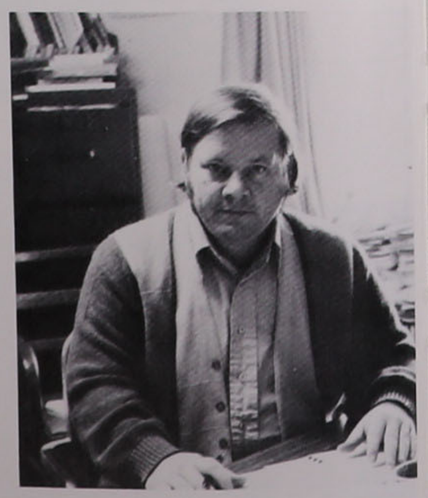

Dr. James Horgan
Chairman, Division of Social Science

Dr. Stephen Kane
Assistant Professor of Psychology

[illegible]tman Kaye
[illegible]hairman, Division of Physical Education

Peter Kirby
Assistant Professor of Business Administration

Dr. George Kuehn
Chairman, Division of Education

Alan Merson
Assistant Professor of Social Work

Frances Martin
Professor of Social Work

Dr. John McTague, Jr.
Associate Professor of History

Carl Miller
Instructor of Math

Dr. Herbert Prizeman
Assistant Chairman, Division of Humanities

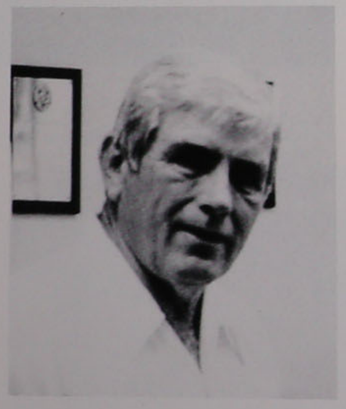

Tilrow Morrison
Assistant Professor of Physical Education

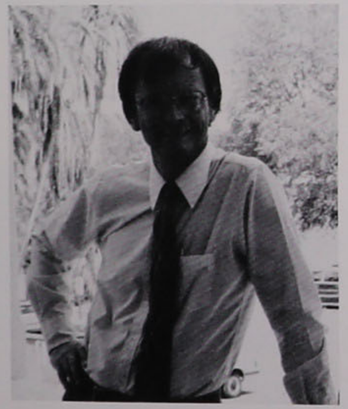

Dr. Bernard Parker
Chairman, Division of Philosophy & Theology

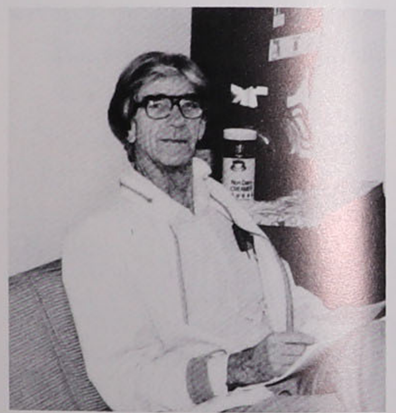

Ralph Pendexter, Jr.
Associate Professor of English

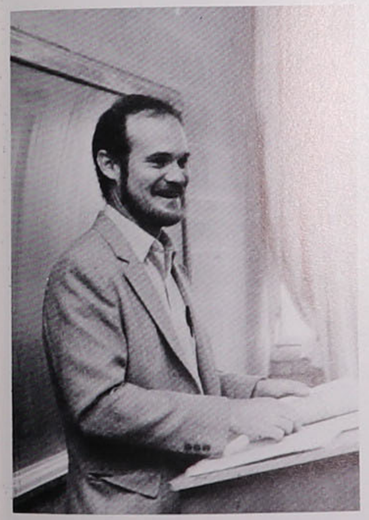

Dr. Hudson Reynolds
Assistant Professor of Political Science

Gary Richert
Assistant Director of Athletics

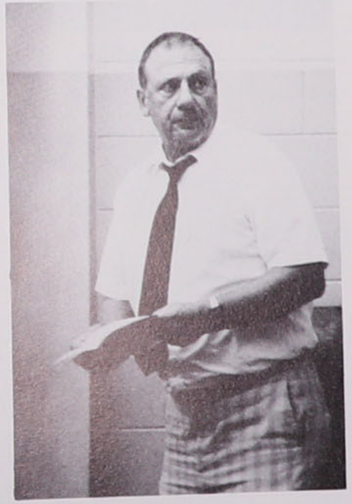

Dr. Burt Rosenbaum
Assistant Professor of Math

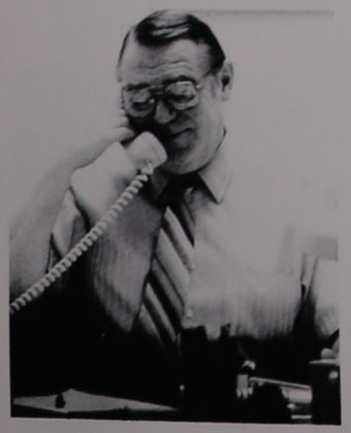

Dr. Robert Peterson
Chairman, Division of Natural Science and Math

Thomas Phillips
Assistant Professor of Physical Education

Dr. Walter Poznar
Professor of Humanities

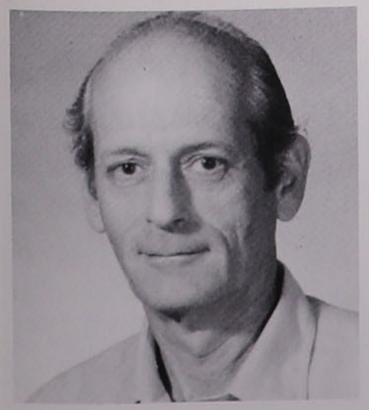

Robert Rubin
Assistant Professor of Business Administration

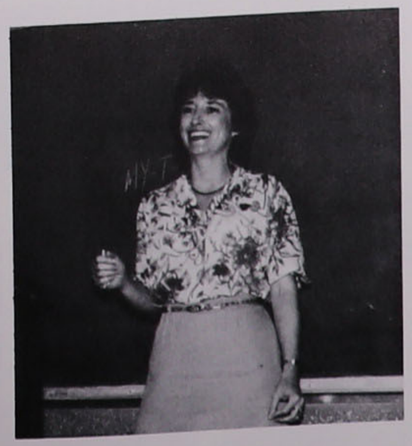

Dr. Marilyn Schaeffer
Assistant Professor of Education

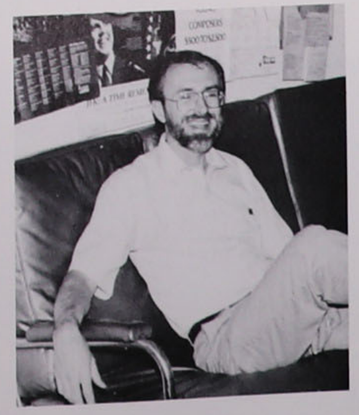

Dr. Larry Sledge
Associate Professor of Music

Paula Smith
Assistant Professor of Physical Education

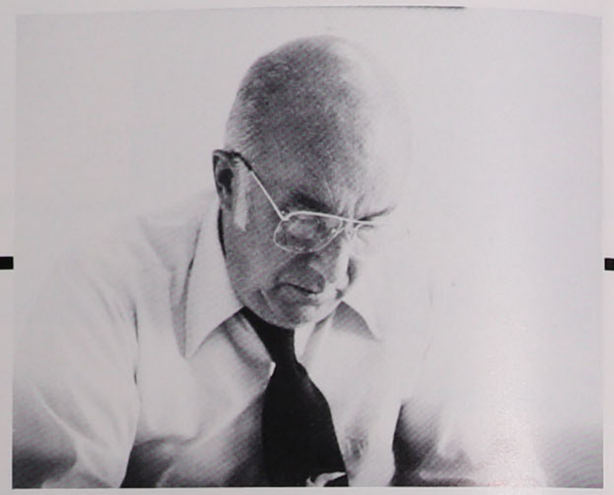

Dr. Roger Smith
Professor of Management

Maura Snyder
Associate Professor of English

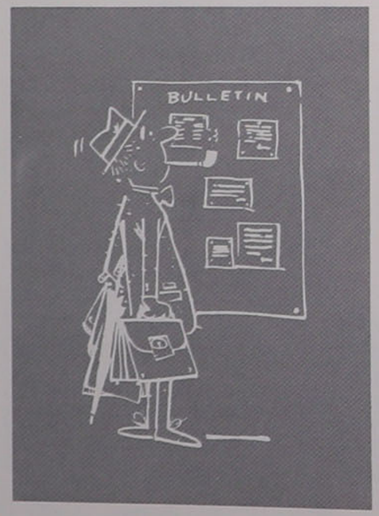

Dr. Eileen Stenzel
Assistant Professor of Theology and Religious Education

John Swart
Assistant Professor of Physical Education

Dr. Sara Thrash
Associate Professor of Education

John Todd, III
Assistant Professor of Marketing

Dr. Marvin Travis
Chairman, Division of Business

Dr. Ernie Williams
Assistant Professor of Philosophy

Dr. Kane "Getting involved" during Parents' Weekend

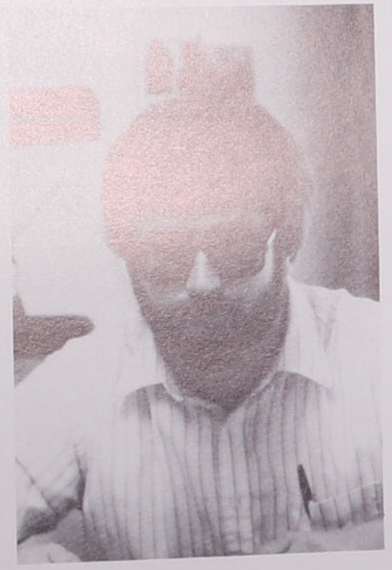

Lynn Wilson
Assistant Professor of Marketing

Dr. Sledge, "Let's Sing Louder . . ."

Dr. James Woodard
Professor of English

Dr. Jeanne Wright
Associate Professor of Math

Right: Steve Immasche
Writing Tutor
Below: Karen Hatfield
Purchasing Agent

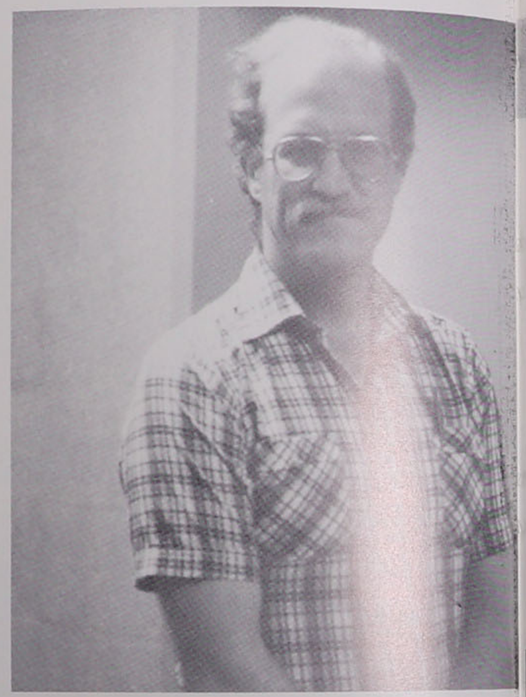

Above: Dr. Ernie Williams chating with Liz Pasha
Above Rt.: Shelby Buchanan
Secretary, Dean of College
Right: Kurt Van Wilt
Writing Tutor

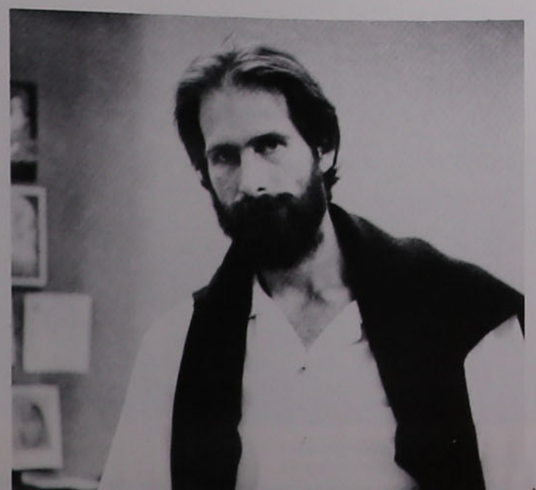

ORGANIZATIONS

S.G.A.

Left to Right: Laurie Zakaib — Secre[illegible] Julie Tobey — President;
Patty Mariner — Treasurer.

The Student Government Association, S.G.A., represents the student body and has the task of providing leadership for Saint Leo students. Under the Presidency of Julie Tobey, S.G.A. strove to strengthen the relationship between faculty and students. S.G.A. Undertook many successful tasks and the entire student body can be thanked because S.G.A. is working for you and with you. USE IT!

Hudson Reynolds — Moderator
Joe Malloy
Laurie Chmielewski
Tom Stineman
Helene Colon

Donna Benardello
Vivnie James
Martha Greene
Sharon Lawson
Tina Rosen

Mary Noa
Chris Shaughnessy
Rick Lutz
Lori Gibbs
John Dickson

George Gano
Lisa Spaulding
George Levins
Jeff Peabody
Bobby Santo

Dennis McFadden
Anne LeBlanc
John Strang
Donna Cusamano
Donald Marryshow

C.U.B.

College Union Board (C.U.B.) organizes and sponsors cultural, social, recreational and educational entertainment on campus. C.U.B. also sponsors entertainment provided by other student organizations.

They offered a wider variety of entertainment on a more regular basis this year. Activities ranged from weekly movies, a hypnotist (James Mapes), guitar entertainment, donkey basketball and co-sponsoring trips to Mexico and the Bahamas. The majority of these events are free to students, faculty, and administration.

President Christopher Maggio

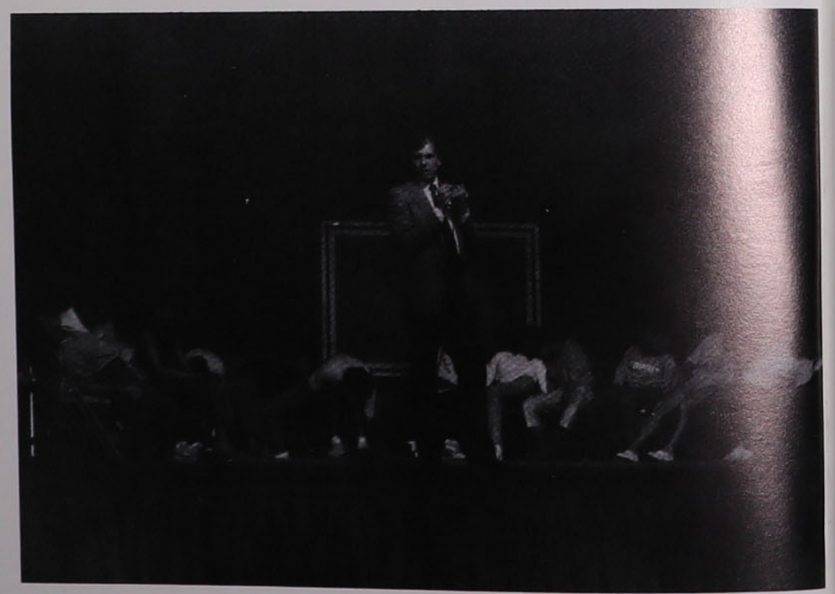

Hypnotist James Mapes explaining the techniques he uses in his performance.

Right: Becky Calvert
Far Right: Charmaine Smith

CAMPUS MINISTRY

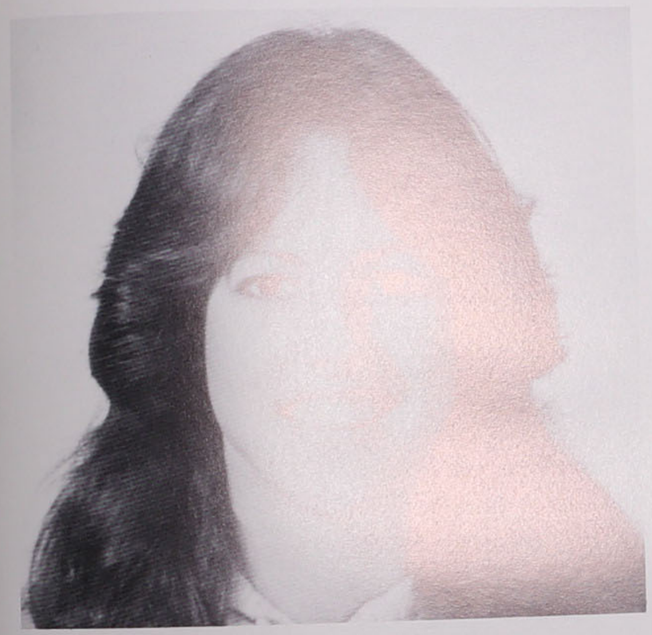

Above: Audrey Cate, Secretary
Right: Michelle Dodds, S.G.A. Representative

Campus Ministry provides for an atmosphere where faith rooted in gospel values is an integral part of the academic environment and Catholic principles are recognized and understood as an essential part of our Christian response to life. The goals, therefore, are personal growth and development integrated with our responsibility to reward building a just society.

Sharon Lawson

GOLDEN LEGEND '84

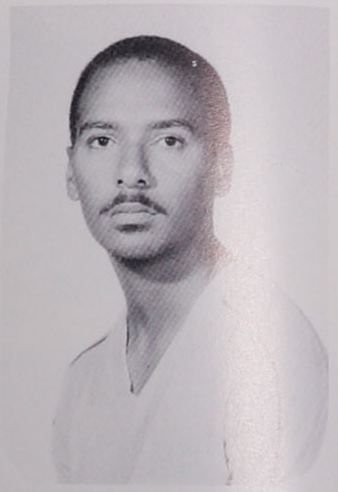

The Monarch is a publication produced by and for the students of Saint Leo College. Staff members strive to provide information, news and editorial space to their readers.

THE MONARCH

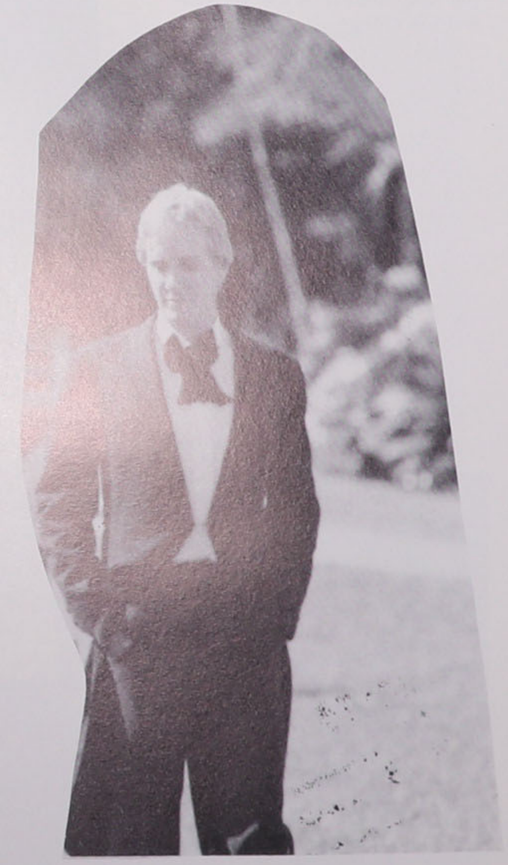

The Monarch Newspaper is student run and written. It provides the latest news to the campus as well as editorials on issues.

Monarch Staff

Dan Maguire	Editor
Pamela Schuessler	Writer
Jim Porto	Writer
Greg Cason	Writer
Brother Person	Typist
Laureen Myers	Advisor
Seppie Allan	

JUDICIAL BOARD

The Judicial Board has jurisdiction over the disciplinary action through hearings concerning violations of residence hall policies. Any disciplinary action taken is in the best interest of the students and the college.

Right: Executive Board

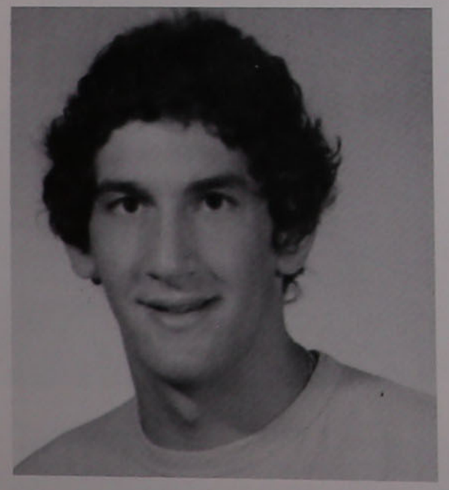

Donna Benardello
Laurie Bowditch
Jeff Cochrane
Rod Collins — Moderator
Helene Colon — Secretary
Philip Davis — Vice-President
Phil Gervasi
Tom Keeley
Denise Kenworthy
Paul Lewis
Christy McDade
Eric Meyer
Joann Poma
Charmaine Smith
Rene Valide
Heather Whitney
Sandy Zbylut — President

CLASS OFFICERS

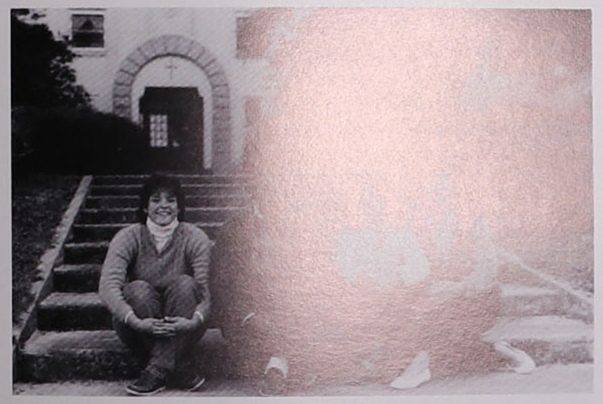

FRESHMAN CLASS: Karen Cofrancesco
Todd Cole
Shiela Speth
Becky Calvert

JUNIOR CLASS: Susi Schott
Linda Provencher
Margie Dunn
Rene Hazinski

SENIOR CLASS: Carla McDermott
Laurie Chmielewski
Maura Ringlieb
Teresa Daniels

SOPHOMORE CLASS:
Kelly Hazinski
Sandy Schoren
Toni Restaino
Jonathan Walker

WOMEN'S RESIDENCE HALL GOVERNMENT

PRIORY HALL GOVERNMENT
Kim Wright — President
Julie Pocklington — Vice-President
Gina Rolle — Treasurer
Sheari Elliott — Secretary
Erica Whyte, Vivnie James — Social Directors
Lisa Papke — Moderator

EXECUTIVE BOARD

First Row: Maria Lisa Palermo, Sandy Schoren, Lisa Gaudette
Second Row: Shiela Crotty, Liz Elliott, Lisa Papke, Moira Kelly

MARMION/SNYDER HALL GOVERNMENT

VILLA HALL GOVERNMENT
Joann Poma — President
Mary Blevins — Vice-President
Michelle Fay — Treasurer
Joann Poma — Secretary

R.O.T.C.

Reserve Officers Training Corps allows for a well-rounded invididual who will graduate into the ranks of a Second Lieutenant and be responsible for the lives of his fellow men. The corps at Saint Leo College has participated exceptionally at Advanced Camp in Fort Bragg, North Carolina and this year produced eight young men into the ranks of 2nd Lt.

R.O.T.C. color guard detail of cadets Carlos Brown, Thomas Lee, Boone Ruffing, and Thomas Nothstein

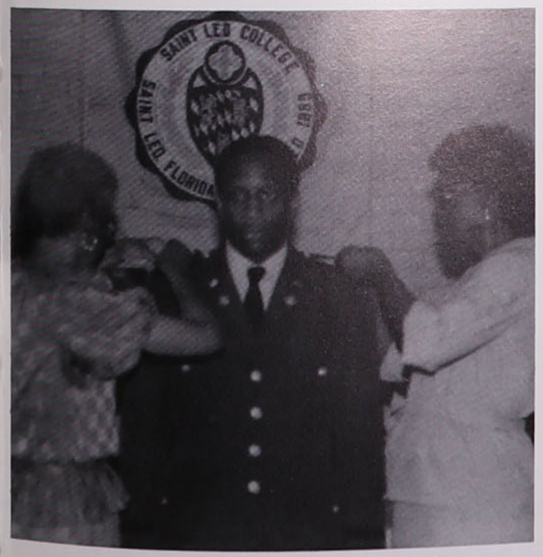

Carlos Brown receives his bars signifying his rank of Second Lieutenant.
Right: Cathy Utnik receives a hug from Tom Nothstein — Looks Like We Made IT!

CIRCLE K

Circle K is the largest co-ed collegiate service organization in the world. Through service, Circle K hopes to strive for a better world, especially with regards to service to those who need it such as the aged, youth who are in trouble and the handicapped. At Circle K, we care and share what we have with those less fortunate. We are truly trying to achieve unity of mankind through service to mankind.

Front row: Sheari Elliot, Elouise Hill, Collonna Hepburn, Rochelle Sands, Nicholas Fox, Glenda Norton
Back row: Wayde Cartwright, Eric Godett, Cheryl Hill

"ACHIEVE UNITY THROUGH SERVICE"

C.E.C.

Council for Exceptional Children

Caring for underprivileged children is the main objective of this organization. The Council volunteers for Special Olympics and continuously aids the needy children in the community. As the name indicates — they care.

Left: Anna Harrison
Below: Natalie Harrison
President

Paulette Guy
Treasurer

Left: Anne Bonneville, Vice President
Below: Mary Meyer, Secretary

INTERNATIONAL STUDENT ASSOCIATION

The International Student Association, now in its second year as an association, seeks to provide an atmosphere where international students can relate to each other and their host institution. The Saint Leo Club hopes to show their American friends a little about their countries and at the same time learn about the United States. "You are our friends so join hands with us."

Left to Right: Paulette Guy, Erica Smith, Andrea Steeds, Ian Guy, Don Marryshow, Dwyana Dupigney, Andrew Lyn, Erica Whyte

"SLISA"

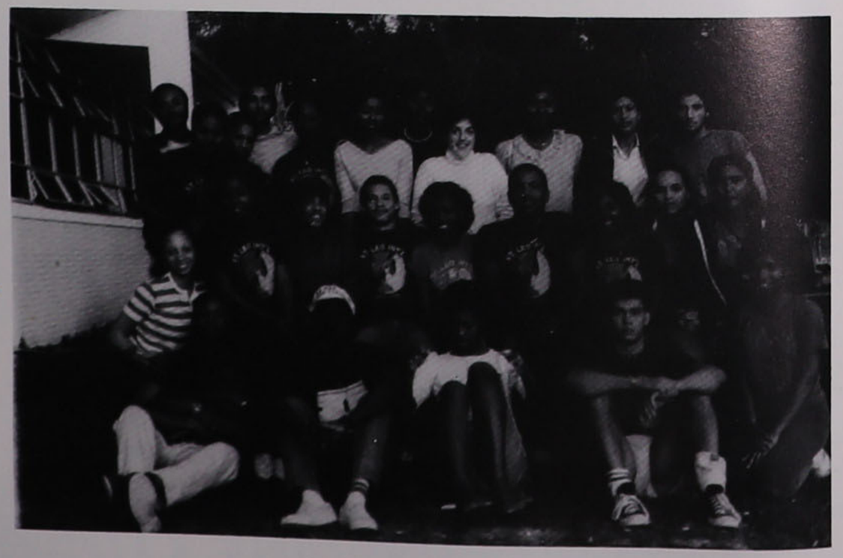

First row: Eric Godet, Dwayne Thwaites, Flavea Jones, Andrew Lyn, Bridgette Major
Second row: Opal Buchannan, Collonna Hepburn, Andrea Steede, Jimmy Hendricks, Paulette Guy, Don Marryshow, Sheari Elliott, Erica Whyte, Dwayna Dupigney
Third row: Ian Guy, Cheryl McKnight, Maritza Hernandez, Malcolm McGreggor, Shane Brennan, Arlene Uter, Sharon Lawson, Kris Warwick, Erica Smith, Aliya Badchkam, Pat Cann

P.A.C.E.

PEERS — ADVISING, CARING, ENCOURAGING is a newly formed organization whose purpose is to help Freshman in the transitional stages of college life. However, any student is welcome. P.A.C.E. reaches out to be a friend to anyone and everyone. If ever you need a shoulder to lean on or someone to talk with — P.A.C.E. is the answer.

Kay Capparelli, Tina Rosen, Rene Valadie, Joanne Keyes, Tim Wise

RUGGER HUGGERS

RUGBY PLAYERS NEVER DIE

Playing Rugby is not an easy task. The Rugger Huggers, however, create a pleasant environment around the "tough" guy and provide the moral support that is needed for such a physical and aggressive sport. They are real supporters!

Back: Kathy Renz, Jenny Borger, Tracey Daoud, Janice Ciambrello, Donna Lavery, Eileen Robson, Christy Fink, Charie Leonard
Front: Lori Rone, Joyce Weert, Meg Pratt, Regina Fitzgerald, Karen Lochmand, Mimi Hanley

DANCE ENSEMBLE

Members of the Dance Company and Ensemble during the Fall Dance Concert.

Lisa Rudolph and Becky Calvart performing at the Southern Festival.

Members of the Company and Ensemble at the "old south" fair.

DANCE. That's all the Dance Ensemble does. Along with the Dance Company the Ensemble provides entertainment in the form of dance concerts for the student body and surrounding communities. They express themselves beautifully in this manner so they just Dance, Dance, Dance.

AEROBICS

Aerobics has become a popular pastime for both males and females at Saint Leo. The class meets daily and besides benefitting from exercises, students benefit from the social life created. Even though aerobics can be a bit strenuous, it is enjoyed by many students.

Jane Stoll, Maggie Gaspard

"JUST BEAT IT . . ."

Taking a rest after a tough workout!

KARATE CLUB

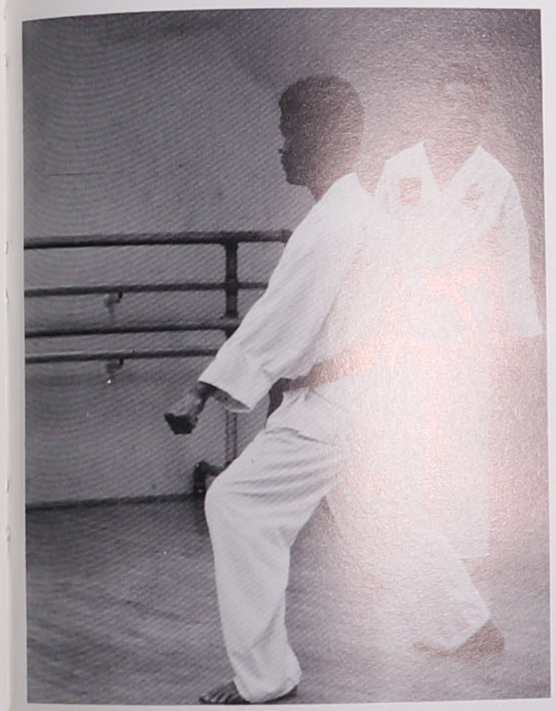

SELF DEFENSE is the main aim in learning Karate. It is a very disciplined sport that requires much dedication and constant practice. The Saint Leo Karate Club, besides teaching, competes in tournaments around the state of Florida. This year, the club was very successful in almost every tournament, bringing home at least one trophy each time.

Left: Rock Hudson, green belt, practicing a carta, with instructor Andrew "Metric" Lyn looking on.

First Row: Rock Hudson, Andrew Lyn, Robert Sheehan, Vaughnda Hilton
Second Row: Camielle Urquhart, Mike Ludwig, Kevin Cunningham, Dave Crosby, Robert Giroux, Charles Dickinson, Verna Garcia

PRE-LAW AND DEBATE SOCIETY

In providing the college community with active debates and valuable information pertaining to law and the legal system, this society allows its members access to materials which help prepare them for a career in the legal system. Discussions are usually of current issues and problems facing our society as a whole.

Donna Gwynn, Secretary/Treasurer
of the Pre-Law and Debate Society

Front: Maryellen Burke, Eric Godet, Joanne Keyes, Donna Gwynn, Ann Partridge
Back: Dr. Reynolds, Justine Kerssmakers, Kathy Devlin, Kevin Bethel, Jennine Norman, Mary Ann DeMeo, Devon Corrigen, Rick Lutz

ACCOUNTING CLUB

The Accounting Club was formed with an intent to keep accounting majors alert in that particular field. The club held tutoring sessions for accounting majors who needed help with their work. Speakers were also invited in to keep students informed about the world of accounting.

Left: Andrew Boone
President

Left: Patty Mariner
Vice President

Left: Maria Lisa Palermo
Treasurer

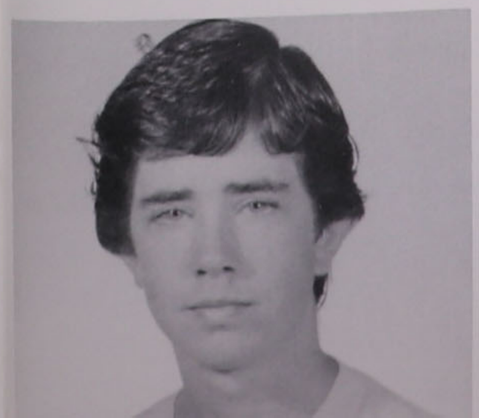

Left: Kerry Glennon
Secretary

KNIGHTS OF COLUMBUS

The Pro-Life Rosary Walk symbolizes the unity and sacredness of human life that is the heart and foundation of human dignity. This organization recognizes this right. We will continue to strive for rights, freedom and justice of Catholic men and the human race.

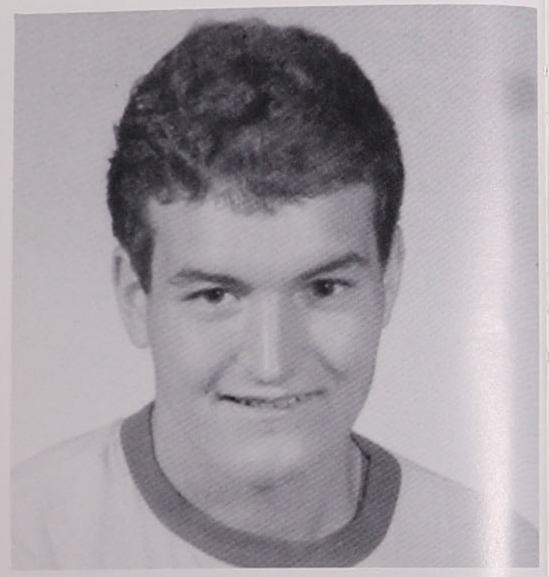

Above: Eric Myer
Vice-President
Right: William LaCombe
President

Jozef Wever
Warden

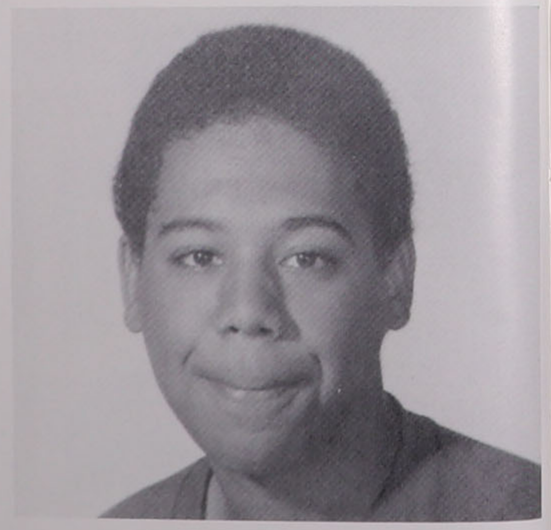

Karl Holman
Advocate

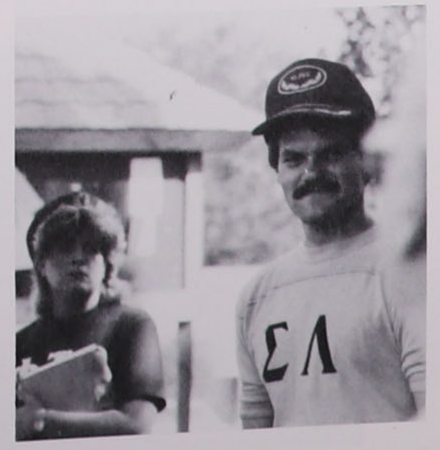

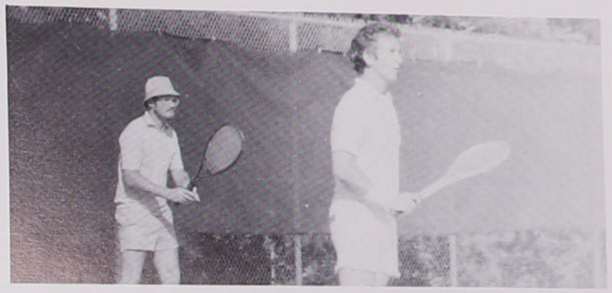

GONE FISHIN'

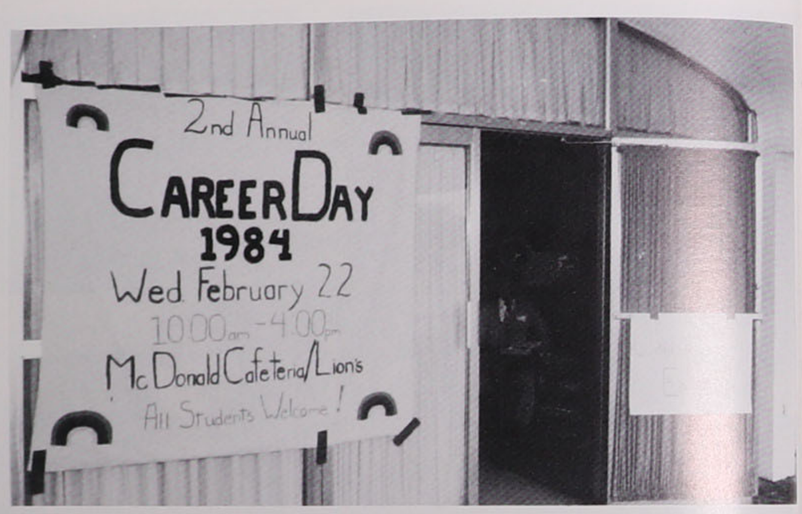
2nd Annual
CAREER DAY
1984
Wed. February 22
10:00am - 4:00pm
McDonald Cafeteria/Lion's
All Students Welcome!

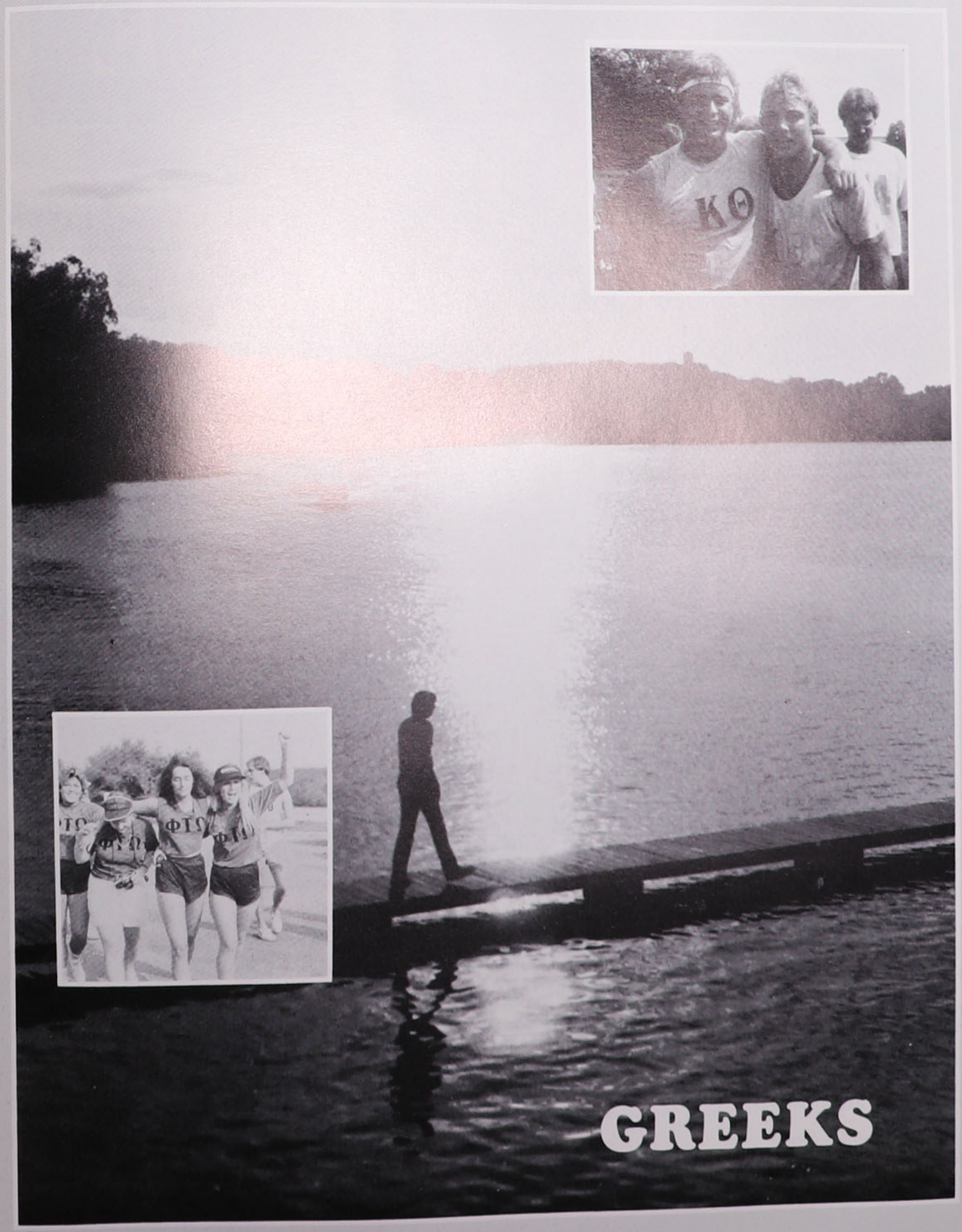
GREEKS

SIGMA PHI EPSILON

Back Row: Jim Gillis, Dan Kelleher, Tony Mangone, Jamie Fleming, Jim Barlow, Jeff Sottrel, Tasos Papanicolaou, Jack Kelleher, Denny Corrigan, Kevin White, Brian Cummings, Jim Sullivan
Front Row: Tony French, Ken Corgan, John Dickson, Jim Testa, Ken Taylor, Scott Strong, Dana Yoho, Tom Keeley, Steve Odierno, George Gano, Shawn LaChapelle

BLURBS

"We've traveled many roads together"
"Sig Ep House"
"Laughing, joking, and drinking together"
"Bobo"
"We're growing stronger!"

Celebrating its third year as a national fraternity, the brothers of Sigma Phi Epsilon are dedicated to the ideals of brotherhood and are continuously giving that extra effort in their search for excellence. The Florida Lambda Chapter feels that it has accomplished many things and is excited to meet the challenges that lie ahead.

"This 1983-1984 section of Sig Ep is dedicated to Dan Kelleher, Tim King, Jeff Sottrel, and Dana Yoho — the graduating Founding Fathers. Through the years we have seen many good times and have pulled through the bad times. You taught us the meaning of brotherhood through your eyes and guidance and wisdom. You brothers have planted the seed, and already we have taken on strong roots and we're branching outward. We raise our Golden Goblets to you and wish you the best."

The Brothers
Florida Lambda Chapter
Sigma Phi Epsilon

INTER FRATERNITY COUNCIL

I F C

Ray Palmer III
President

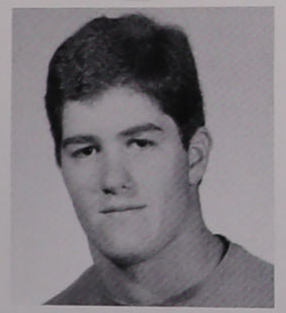

Dennis McFadden
Vice-President

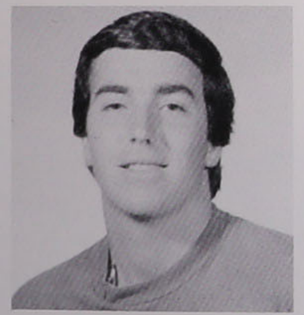

Mike Reardon
Treasurer

Tom Gordon
Secretary

Pete Farley

Matt Hickey

The Interfraternity Council is the governing body for all the local fraternities. Striving mainly to keep unity among all fraternity brothers, the council has concentrated its efforts to maintain a good social life and offer a keen level of competition in sporting activities. They began working on this since the beginning of the school year and with great amount of dedication hope to continue this in years to come.

PANHELLENIC

Joyce Doino
President

Mary Sturgill
Vice President

Patty Mariner
Treasurer

Joyce Caggiano
Secretary

Laurie Chmielewski
Corresponding Secretary

Mary Noa
Athletic Director

Meaning "all Greek" and since all four sororities are all greek, Panhellenic serves as a passageway for the local sororities to unite their efforts in creating an enriched and friendly atmosphere for each sister. It overlooks the activities of each sorority and strives for the betterment of each sorority, helping each sister develop a meaningful understanding of sisterhood.

Maggie Gaspard
Social Director
Tricia Mulkerin
Parlimentarian

KAPPA

K

THETA

Θ

Front Row: John Kaddouri, Tom Lee, Joyce Doino, Kelly Hazinski, Jill Bordonaro, Emma Asher, Sarah Smith, Kathy Deurloo, Lisa Spaulding, Bill Edson
Middle Row: Dan Olson, George Levins, Harry Vail, Brian Burke, Mr. Todd, John Finnerty, John Jurgens, Doug French, Pat Wells
Back Row: Mark Duford, Dave Lasher, Ray Homan, Ray Palmer, Boone Ruffing, Phil Gervasi, Mike Reardon, Rob Mulrey, Frank Trilla, Mike Trilla, Matt Hickey

BLURBS

"Brother Paul thanks for all the time and efforts. It was great having you back."
"How are the little sisters?"
"You get to share the best dressed award."
"We'll all get by with a little help from our friends."
"Way to give blood and take a 'stand' at
"Welcome to a family away from home. We
have you aboard."
"Let the blood flow!"

Continuing in the standards of excellence, Kappa Theta fraternity has strived for a dramatic change and growth in their fraternity's outlook and definition. A charitable service attitude was adopted and is visible on the campus and surrounding communities. With this attitude KO received the S.G.A. award for outstanding fraternity. A new social aspect of fraternal brothers was adopted and a renewed sense of competition was retained. The great pride in sportsmanship is too bold to be overlooked. The brothers also adopted a grandmother and in that also found pride in service, reverence and closeness of the fraternity.

PSI

Φ

THETA

Θ

EPSILON

E

Back: Teresa Rutty, Trish Mulkerin, Sherry Taylor, Donna Buscemi, Clarissa Barth
Middle: Heather Whitney, Theresa Daniels, Maggie Gaspard, Helene Colon, Cindy Litzow, Linda Scheper
Front: Sara Smith, Beth Maitland, Donna Montana, Terri Mchaels

BLURBS

"Isn't basketball over yet?"
"Are you going to miss Leo?"
"The food does not go in the punch!"
"What C.A.R.?"
"Last minute Lifesaver."

Psi Theta Epsilon began as a sorority in 1975 and is represented by a daisy which symbolizes each petal as our own individuality, connected to a stigma — our group as a whole. Service projects and social functions are our primary events and because the sisters are so dedicated to that cause, the S.G.A. voted the sorority as outstanding for the 1983-84 school year.

ALPHA

A

SIGMA

Σ

CHI

X

Front: Henry Pescella, Billy Wooters, John Strang, Eric McFee
Middle: Carmen Martucci, Pete Farley, Andy Phillips, Mike Tassinari
Back: Herman Rinaldi

BLURBS

"Vinnie Bear spreading a little 'Joy'"
"Gillette Brothers"
"Alpha Sigma Chi #1 in your hearts"
"Pete, get a rap"
"Basically!"
"'Tooch', you grew that beard last night"

President Guy Cosgrove displays the fraternity's Christmas card.

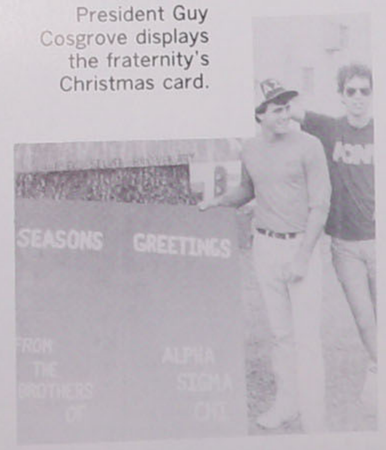

THE CHI FLIES HIGH AFTER 20 YEARS . . .

Alpha Sigma Chi was founded in order to form a more perfect unit of Brotherhood, to establish and provide aid to the development of their fellow brothers, to establish interior and exterior justice, and to promote the knowledge of welfare in such a fraternal group.

The fraternity is primarily concerned with community service. This dedication was portrayed when they won Outstanding Fraternity on Campus for the past two years. Proud of what they stand for, the brothers feel that awards are nice, but real enjoyment comes from the fraternal spirit they engage in.

"The Brown Tide" is celebrating its 20th Anniversary as a fraternity and they are destined to uphold the tradition of brotherhood. Mr. Edmund LaChance, Dean of Educational Services, serves as moderator for the proud brothers who believe an organization gets out of the community as much as they put into it. Hopefully, the individual strength of each brother will keep the foundations of Alpha Sigma Chi, the "Brown Tide", strong for many years to come.

ALPHA

A

SIGMA

Σ

CHI

X

Front: Henry Pescella, Billy Wooters, John Strang, Eric McFee
Middle: Carmen Martucci, Pete Farley, Andy Phillips, Mike Tassinari
Back: Herman Rinaldi

BLURBS

"Vinnie Bear spreading a little 'Joy'"
"Gillette Brothers"
"Alpha Sigma Chi #1 in your hearts"
"Pete, get a rap"
"Basically!"
"'Tooch', you grew that beard last week"

President Guy Cosgrove displays the fraternity's Christmas card.

THE CHI FLIES HIGH AFTER 20 YEARS . . .

Alpha Sigma Chi was founded in order to form a more perfect unit of Brotherhood, to establish and provide aid to the development of their fellow brothers, to establish interior and exterior justice, and to promote the knowledge of welfare in such a fraternal group.

The fraternity is primarily concerned with community service. This dedication was portrayed when they won Outstanding Fraternity on Campus for the past two years. Proud of what they stand for, the brothers feel that awards are nice, but real enjoyment comes from the fraternal spirit they engage in.

"The Brown Tide" is celebrating its 20th Anniversary as a fraternity and they are destined to uphold the tradition of brotherhood. Mr. Edmund LaChance, Dean of Educational Services, serves as moderator for the proud brothers who believe an organization gets out of the community as much as they put into it. Hopefully, the individual strength of each brother will keep the foundations of Alpha Sigma Chi, the "Brown Tide", strong for many years to come.

DELTA

PHI

DELTA

Back: Paige Christie, Kerry McNulty, Patty Murphy, Julie Tobey, Linda Provencher, Leah Saker
Middle: Kim Homan, Carmen Van den Hombergh, Gayla McLaughlin, Lisa Rudolph, Dawn Heyes, Maria Viola, Laura DeLuca
Front: Joyce Caggiano, Katy Beyer, Robin Jordan, Angie Kramer, Bonnie Matthews

BLURBS

"Where's the beef?"
"Happy but snappy"
"Ain't no mountain high enough because sisterhood always means forever!!!"

Founded in 1964, this sorority serves to promote the Christian ideals of Saint Leo College and to develop a well-rounded group of young women as future leaders. In striving for excellence among its counterparts, Delta Phi Delta's objectives are to maintain high academic standards, promote social functions and service projects and to spread the ideals of Christianity. Their motto, "Sharing and always caring", promotes these objectives and their extensive involvement in campus activities allows for such ideals.

SIGMA

Σ

LAMBDA

Λ

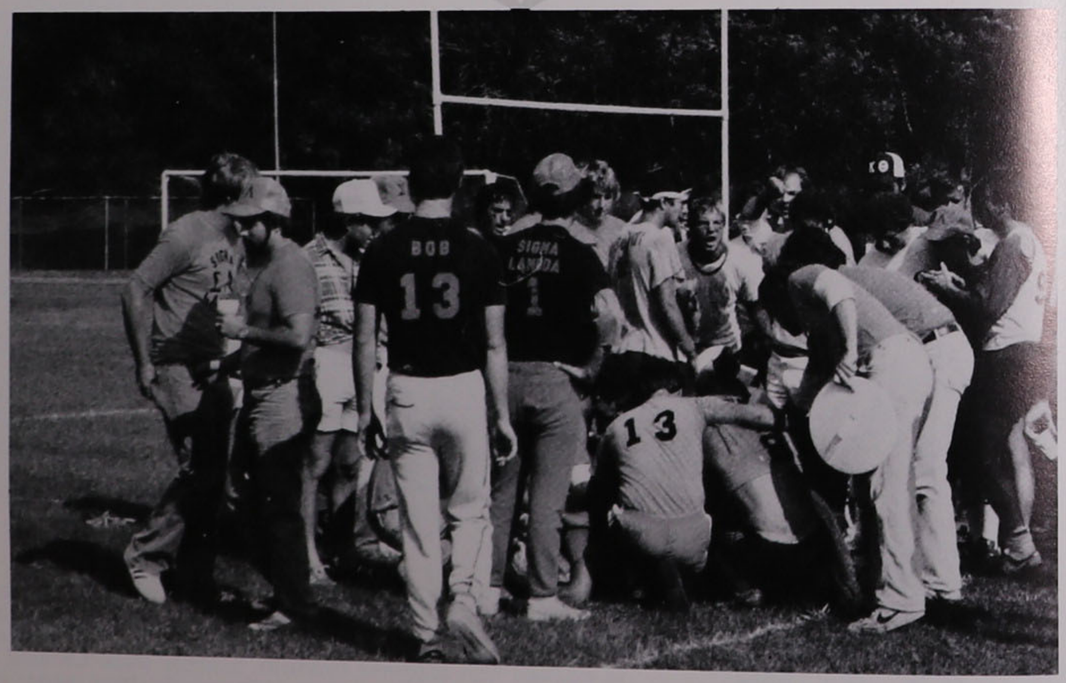

The brothers of Sigma Lambda enjoying an afternoon football game.

BLURBS

"Frat football champs . . . Almost!"
"When you lose you win"
"Mr. Legs"
"The Mighty Midget"
"And remember it comes from the spleen — I mean heart!!!"

Based on the values of service, academics, religion, athletics and the pursuit of a good social life, the Sigma Lambda Fraternity was founded with such a foundation. The fraternity offers countless opportunities for leadership experience. The fraternity is very involved with the college community and finds meaning in whatever project it undertakes.

Pledging is the time for self-assurance and dedication to the ideals of a leader. It is also a time of self-evaluation.

Sigma Lambda believes a good athletic program strengthens its brothers and instills a spirit of teamwork and loyalty. It is in this brotherhood that there is no physical bounds. These feelings and close associations are achieved through mutual objectives and common ideals. The fraternity makes a dedicated effort to foster scholarship among its brothers by providing an atmosphere and incentive for serious study.

ALPHA

A

SIGMA

Σ

Back Row: Tracy Daoud, Deneen Crandell, Tammy Brennan, Mary Noa, Cheryl Girardi, Maureen Reed, Joanna Apfl, Laurie Zakaib
Front Row: John Dickson, Donna Lavery, Regina Fitzgerald, Kim Eastman, Patty Mariner, Jean McIntosh, Ray Palmer

BLURBS

"Someday we want to party with you!"
"Aren't you hungry?"
"Who needs a sound system?"
"People's Express . . . bound for Ledera"
"You're always in our hearts"
"United we stand, we'll never fall!"

Alpha Sigma is a group of sisters joined together to promote the purpose of their organization; aid in development of leadership, citizenship, and moral character and offering a sense of belonging to the sisters. The sisters are very dedicated to their ideals and are continuously striving for excellence in whatever they do. Alpha Sigma prides itself on past accomplishments and hopes to continue to strive for high levels of achievement on campus and in the neighboring communities.

SIGMA

Σ

BETA

B

Front: Kevin Murphy, Gerry Morin, Ray McGrath, J.P. Conellen, Joe Dasti, Paul Adams
Middle: Lou Trottier, Laus, Robert Howarth, William Friel, Jamie Powers, John Biever, Tom Stineman, Dave Mercadante, Bob Murnane, Jay Nash, Steve Fitzpatrick
Back: Dean Skeels, Tom Lavery, Kenny Reiger, Mark Dumblowski, Dan Ready, Al Winnser, Mike DeFloria, Joe Masterson

BLURBS

"Learn how to throw a punch!"
"Our very own Boy Scout."
"Luke, Beta's oldest brother?"
"TRIPLE THREAT — Joe, James, Doc
"Breaking Away"
"American made"
"It's a jungle out there!"
"Run out of gas lately?"
"We're proud to be the frat that's kno
ma Beta!"

Founded in 1964 and known as "the frat with class," Sigma Beta continues to get involved in campus activities and work in an organizational capacity. The brothers are very enthusiastic and aggressive and have performed very well in intramurals and Greek sports. Ronald Allison is the moderator for the fraternity.

PHI

Φ

TAU

T

OMEGA

Ω

Back: Colleen Clifford, Susi Loyzelle, Staci Mann, Mary Ann Pieplow, Betsy Taylor, Muffy Pecau, Anne LeBlanc, Danielle Taylor, Marilyn Remler
Middle: Ann-Marie Gall, Lori Rone, Lolo Pasquini, Susan Knast, Mare Sturgill, Susi Schott, Jeannie Campesi, Kelly Hazinski, Janice Ciambrello
Front: Priscilla Gostkowski, Gretchen Otis, Loren Hocking, Elizabeth Gordon, Joyce Doino

BLURBS

"A nice day for a white wedding day"
"A Michael Jackson do"
"What were you reaching for?"
"The Invisible Greek Week player"
"Since when are there library books at the bar?"
"Waz-up with those fish"
"Tweet!"
"Phi Tau is making a come-back!"

"Thou my friend 'til the end" has been the motto of Phi Tau Omega since the beginning of its founding days in 1969. The sisters try to help each other develop attributes characteristic to Christian women so that through scholarship, unity, and willingness to serve we may benefit each other as well as Saint Leo College and its community.

KAPPA

K

ALPHA

A

SIGMA

Σ

A few of the KA guys are enjoying the Greek Week events.

BLURBS

"Oh, no! Belushi is back again!"
"KA, the frat with heart"
"Gentlemen to the end"
"WE ARE THE BEST AND YOU GOTTA BE HAPPY WITH THAT!"
"We've got style"
"Remember brother"
"Another awesome year"

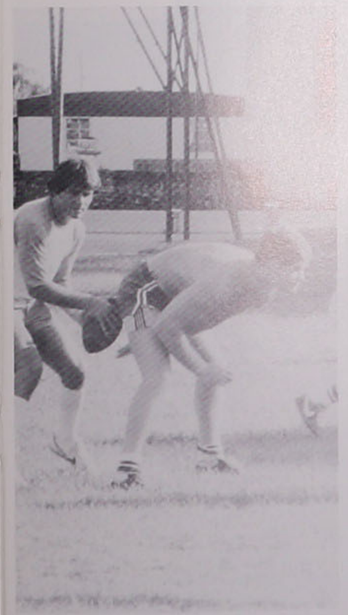

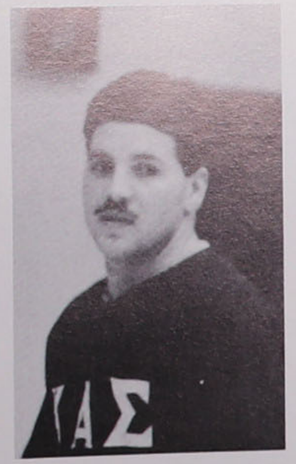

Kappa Alpha Sigma fraternity was founded by a group of high-minded young men who wished to foster the ideals of the Southern Gentleman. Its goals were to instill in its members the characteristics of chivalry and noble obligation associated with the South.

The fraternity is a traditional organization that takes pride in keeping its traditions alive. Their motto, "Caritas et Varitas" means High Character and Truth. The fraternity is very involved in campus activities and the brothers depicted the Greek meaning of Kappa Alpha Sigma — Gallant, dedicated Confederates.

GREEKS: Mingling, loafing, enjoying spring, planned pandemonium or impromptu hysteria, parties, developing loyalty and individuality.

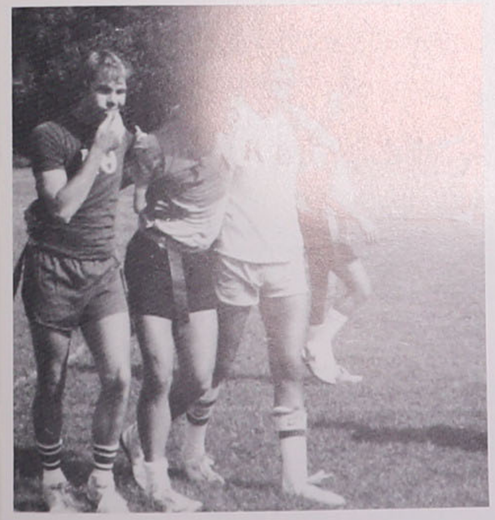

FRESHMEN

Aber Sheila
Allen Gillian
Allen Raymond
Anderson Scott

Barnes James
Best James
Bialy Scott
Billmeyer Robert

Blandin Claude
Boggs Maureen
Boorman Andrew
Borsanvi Patricia

Bowyer Dave
Boyle Maureen
Bradley Richard
Brooks Martha

Brophy James
Burke Maryellen
Burrows Marva
Butler Sonia

Camron Kenneth
Canfield Christopher
Canniff Timothy
Carle Vincent

Cartmell Peter
Cartwright Deborah
Cartwright Wayde
Catalogna Michael

Ceide Richard
Champion Dewey
Citarella Karen
Clancy Colleen

Coble Christine
Cochrane Jeffrey
Cofrancesco Karen
Cole Todd

Cook Brian
Cordova Antonio
Crisler Kay
Crosby David

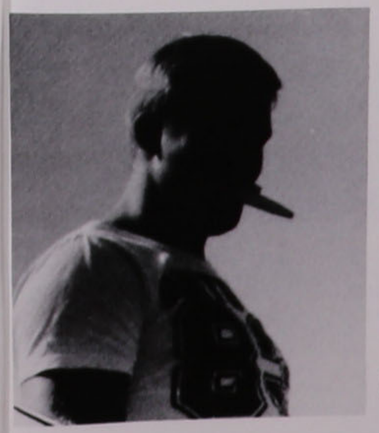

Squirrels are seen almost everywhere around the campus.

Students enjoying a meal at the lake.

Crotty Sheila
Delvescovo Albert
Dixon Drew
Donovan Laura
Dunbar John

Cuppett Tina
Desilva Sally
Dobrovolsky Teresa
Dorsey Kathleen
Egan Stephen

Cutrera Caroline
Devlin Kathleen
Everett Tricia

Davis John
Dickey Suzanne
Evers Mark

Davis Kimberly
Dieterle Colleen
Farina Robert

Delaguila Ed
Dion Catheri
Domin Christi
Doyle Jam
Fernander Charl

Finazzo John
Fordyce Kevin
Gleason Robert
Griffin Todd
Hasiak Alicia

Fink Kristi
Forese Donna
Gonzalez Eduardo
Guelfi Lori
Hedden Christopher

Finn Brian
Freisen Christine
Good Kevin
Guerrero Yalila
Hendrickson Theresa

Grady James
Guider Cynthia
Higgins James

Graf Daniel
Guyotte Arthur
Hogan Colleen

Fiorentino Paul
Gallagher Patrick
Greene Martha
Hand Stephen
Ianniello Anne

Irvin Jim
Irwin Dean
Karam Alejandro
Keegan Kevin
Keene Anna
Kelley David

Kennedy John
Kerssemakers Justine
Kerssemakers Sophie
Klimaitis Mary
Klingenberger Ann
Knowles Elijah

Koloski Kristen
Kong Francis
Kowalski Mary
Krafft Jeffrey
Landry Daryl
Landry James

Macdonald Thomas
Macias Lissette
Maclellan Nancy
Magre Leslie
Major Brigitte
Manzi Karen

Marano Damian
Marchitto Suzanne
Maroney Stephen
Martin Maria
Maselli Lori
McCabe James

McCabe Timothy
McCurnin Barbara
McDaniel Bryan
McDermott Brian
McDonald John
McFadden Denise

Laskowski Gerald
Lauriston Steven
Lavertue Norman
Lawson Sharon
Lee Jennifer
Lesandro Brian

Leverett Candace
Livingston Kathy
Lochridge Nina
Logan Eric
Louridas Adam
Lundy Mark

McLain Kimberley
McMenamin Thomas
McMenimon Tracy
McMullen Brian
McQuillan Arthur
Meade Nancy

Mendleski Ronald
Mendrys Susan
Mercadante Deborah
Merry Julianne
Mesgleski Paul
Meyer Debora

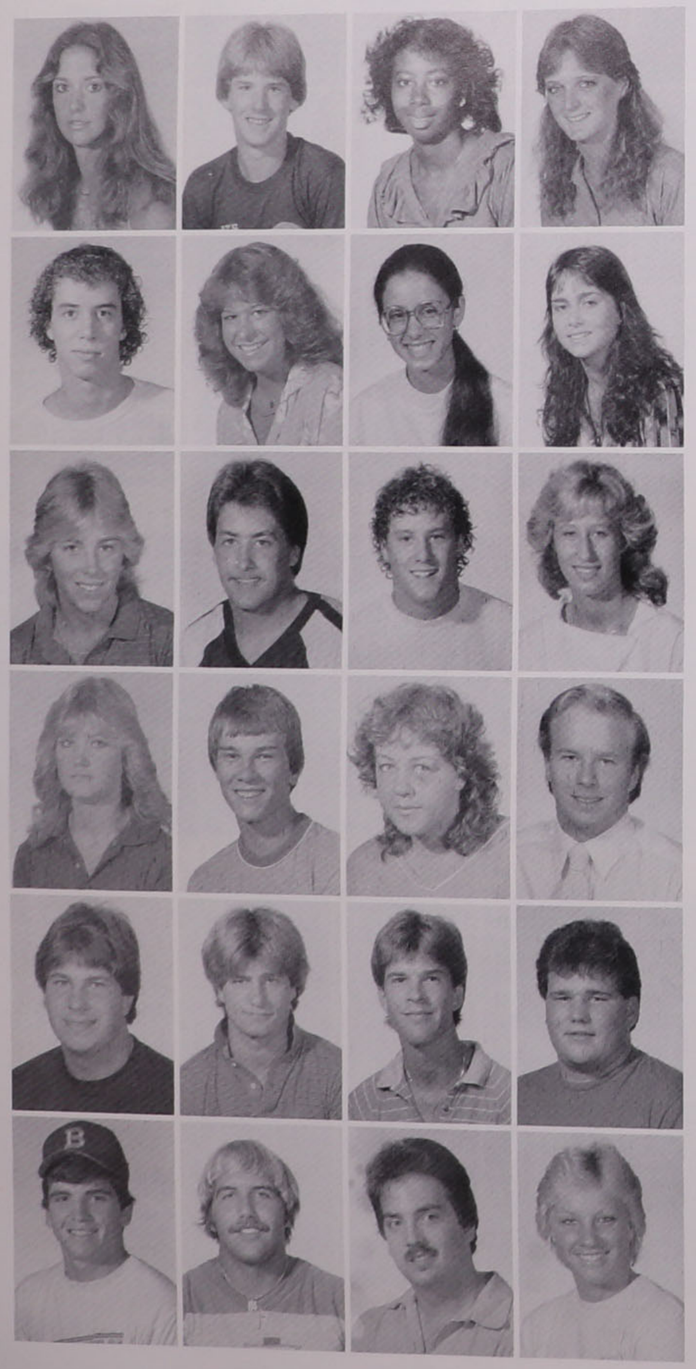

Migliore Susan
Mooney James
Moore Jenia
Morgan Jacqueline

Moriarty Kevin
Munson Debra
Myers Kathleen
Napolitano Angela

O'Brien Joanna
O'Connor Sean
O'Donnell Hugh
Oliva Lori

Olone Betty
Olson Daniel
OSullivan Cathlyn
Phillips Andrew

Piazza Scott
Pingitore Roy
Plehal Michael
Powell Nelson

Pratt Michael
Putz Edward
Quinn James
Quintal Jean

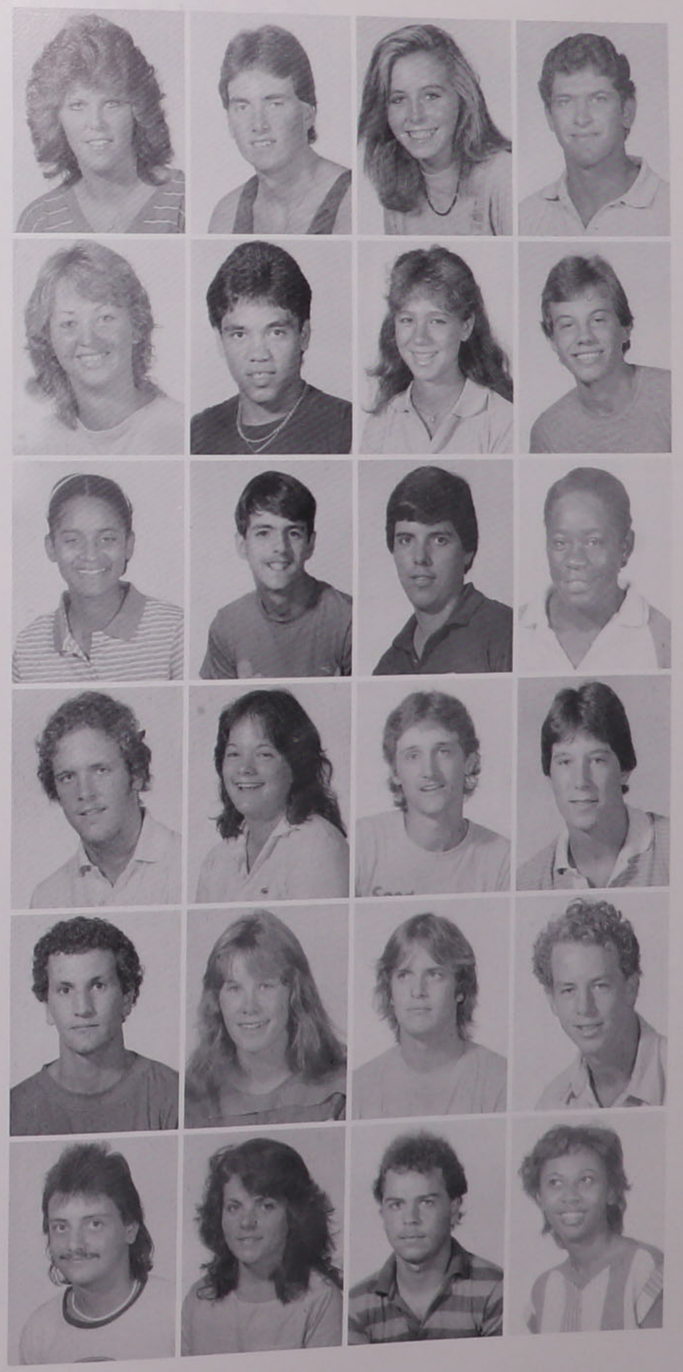

Quintal Mary
Regan Daniel
Renz Catherine
Rivas Julio

Rogers Susan
Rosa Roberto
Rotondo Michele
Ruffolo Michael

Russell Maria
Saint-Ivan Edward
Salazar Mike
Sands Rochelle

Saxe Frank
Schaad Mary
Schaller Andrew
Scott Gregory

Shaker Anthony
Shalor Phyllis
Sheehy John
Shiver James

Shoff Harry
Silva Rita
Simas Eduardo
Smith Erica

Smith Thomas
Sudol Jennifer
Tassinari Timothy
Toland Tracy
Weber Christopher

Spano Theresa
Tynan William
Wendler David

Speth Sheila
Ulmer Melinda
Wilson James

Sprotte Russell
Umbach Erick
Wilson Kevin

Stamant Randy
Symonette Anya
Tenke Timothy
Vasta Allyson
Wynne Francis

Strong Ann
Tamburello
Lynnette
Thompson Paul
Warwick Kristen
Zima Victoria

SOPHOMORES

Apfl Joanna
Bannon Robert
Barlow James
Beazer Dornalyn
Benardello Donna

Bordonaro Jill
Borger Jenny
Brehmer Catherine
Brice Talmon
Brown Michael

Bucholtz Leslie
Burke Brian
Cairns Brian
Calvert Rebecca
Cancroft William

Carr Susan
Carse Patrick
Carter Helena
Cason Gregory
Cassar Kim

Castro James
Colon Helene
Crook Constance
Crosta Donna
Cuke Gregory

Curran Peter
Davis James
DeFloria Maura
Dehmer Sandra
Dickson Nicholas

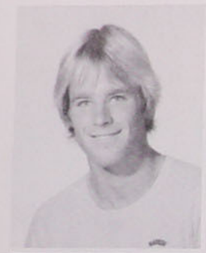

Dipasquale Michael
Dirks Marcia
Donahey Albert
Duffley Robert
Dunaway Edwin

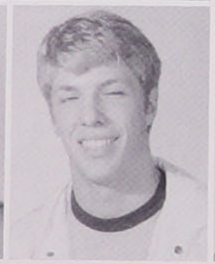

Eastman Kimberly
Edson William
Farley Peter
Fitzgerald Regina
Fitzhenry Michael

Fitzpatrick Mark
Fleming James
Flynn Vencino
Foley William
Fornicola Ursula

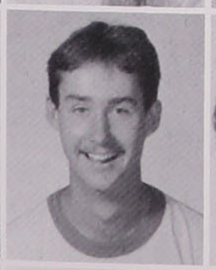

Fox Dianne
French Anthony
Gall Anne-Marie
Garcia Verna
Gaudette Lisa

Gebhardt Mary
Gentile Richard
Gerardi Danielle
Glowacki Paul
Gostkowski Priscilla

Grant Clay
Gruppuso Philip
Halula Lori
Havre Charles
Hazinski Kelley

Henriquez Michael
Hiers James
Hilton Vaughnda
Holman Karl
Hoverkamp Christopher

James Vivnie
Jannuzzo Stephen
Jones Flavea
Kaddouri John
Karamitsos Christopher

Keeley Thomas
Kelleher John
Kenworthy Denise
Kirnes Ursula
Knight Vanessa

Kohl Marie
Kottmeier Linda
Kraemer Angela
Kraynak Maryellen
Krop Patricia

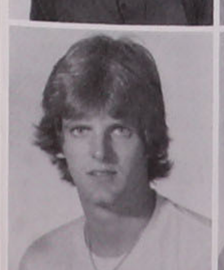
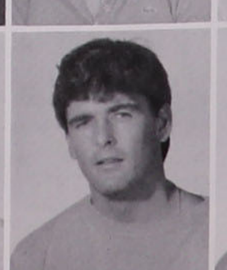
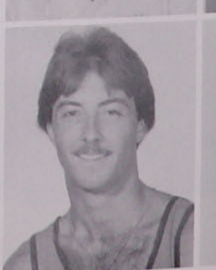

Kubacki Mark
Lachapelle Shaun
Lamoureux Darrell
Lee Thomas
Leonard Laurianne

Lesswing Frederick
Litzow Cynthia
Locklin Brian
Lopiccolo Kevin

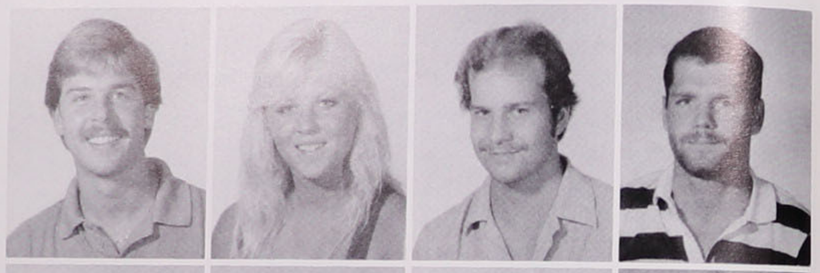

Ludwig Michael
Lunkes Mary
Lyew Donald
Mahon Patrick

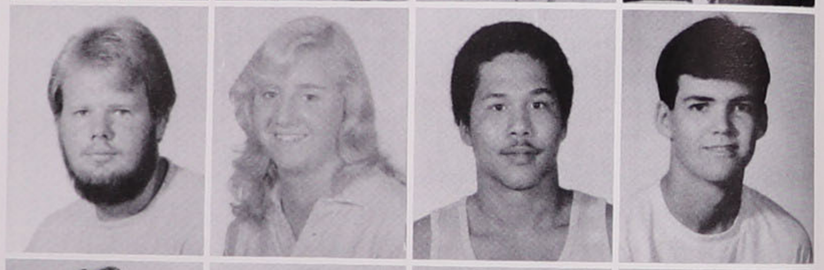

Manning Robert
Manzano Hortencia
McCoy Audrey
McCue Brien

McLaughlin Jami
Meier Joann
Menichini John
Meyer Mary

Mulkerin Patricia
Mundy Mark
Munnings Cindy
Murphy Patricia

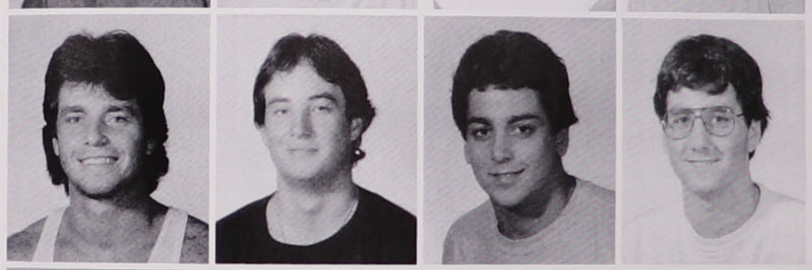

Muvdi Roberto
Nolan Sean
Nunes David
Odierna Stephen

Oliveira Kenneth
Otis Gretchen
Pannier Jon
Pasquini Laura

Paternoster John
Peabody Jeffrey
Petitt Karen
Powers James

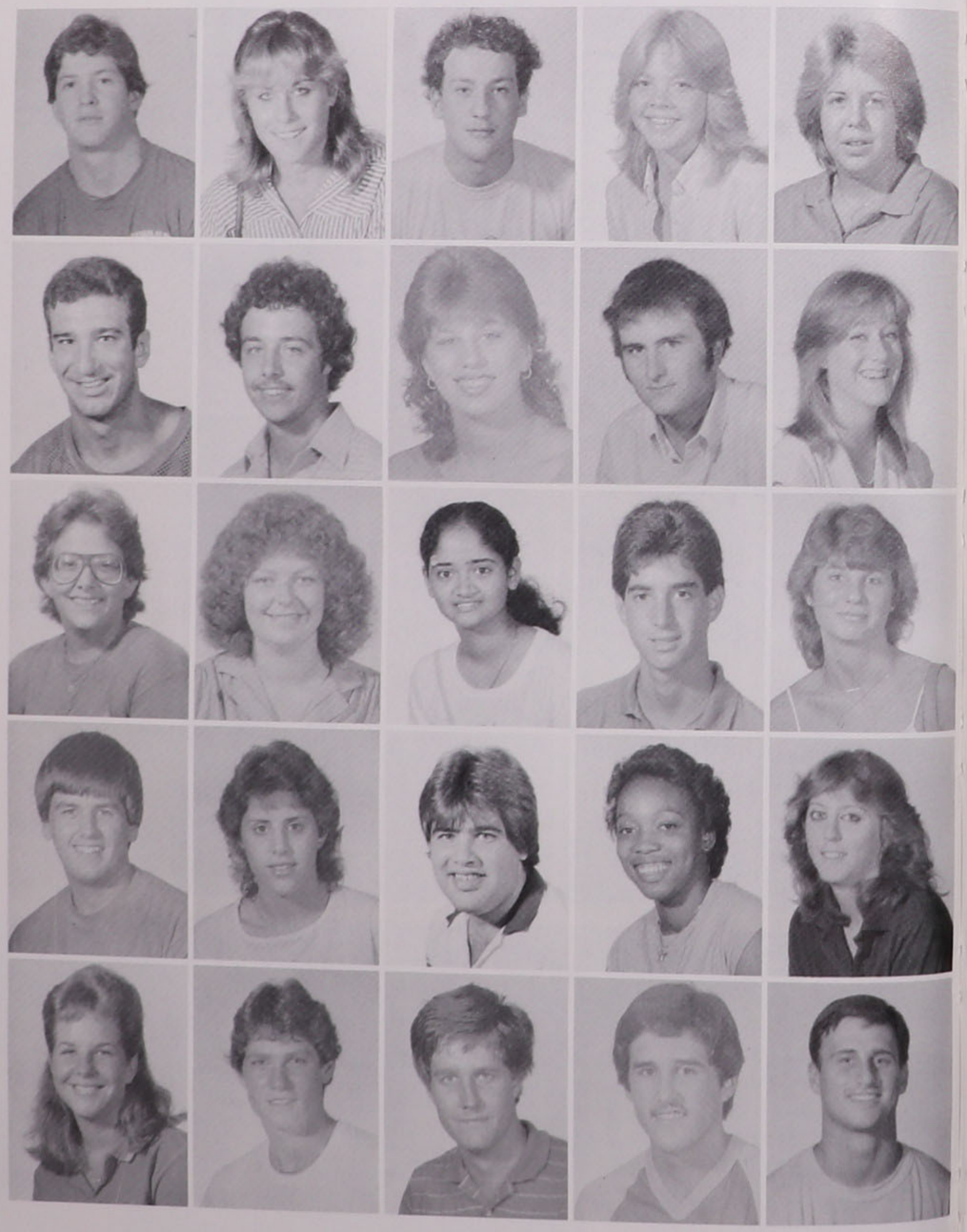

Powers Patrick
Pratt Margaret
Purpi David
Ragan Suzanne
Reed Maureen

Reichle Kyle
Reisner Ronald
Restaino Antonia
Rhinesmith Philip
Richards Laura

Romanowski Eileen
Ross Jane
Rudravajhala Natalie
Ruffing Boone
Rutty Theresa

Sabatini John
Salge Vicki
Sanson Theodore
Sawyer Denise
Scagliarini Lori

Schoren Sandra
Schultz Robert
Setzer Frederick
Sheehan Robert
Simas John

Simas Roberto
Smith Ann
Spaulding Lisa
Stanfield Michael
Stoll Jane

Strong Thomas
Sudol Janine
Sullivan James

Tassinari Michael
Thwaites Dwayne
Traub Mary Ellen

Trilla Michael
Uter Carol
Uter Jacqueline
Valadie Rene
Vanden Hombergh Carmen

Varallo Anthony
Viola Maria
Wehbybellamy Gavin
Wells Patrick
Wever Jozef

White Kevin
Whyte Erica

JUNIORS

Ackerly Gretchen
Adams Linda
Beyer Kathleen
Biever John

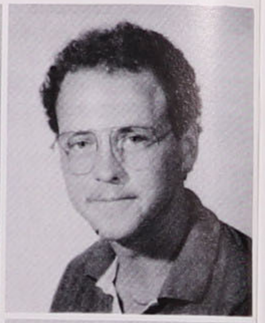

Bonneville Anne
Borgo Gregory
Brown William
Buchanan Opal

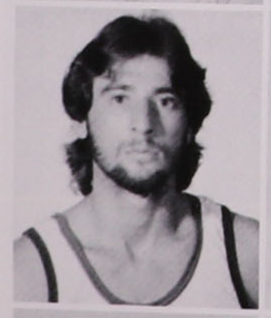

Cann Patrick
Carroll Matthew
Chambers Robert
Charles Lawrence

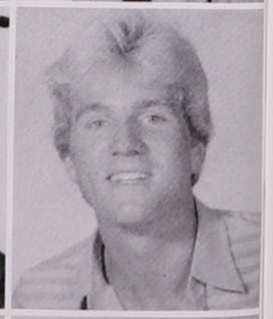

Christiansen Jon
Christie Elizabeth
Ciabotti David
Clifford Colleen

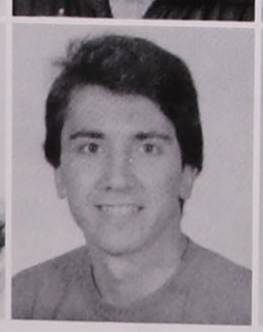

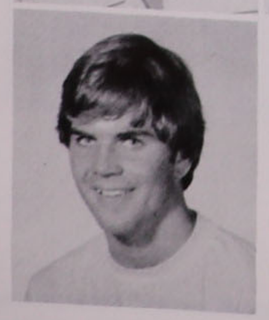

Connellan Joseph
Corbett Edward

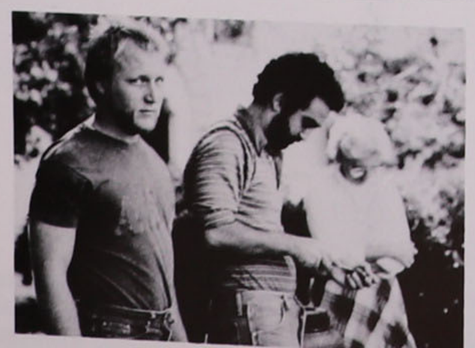

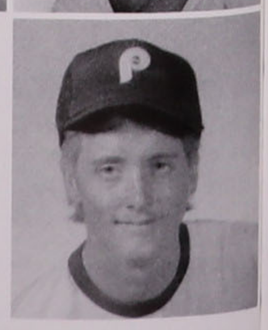

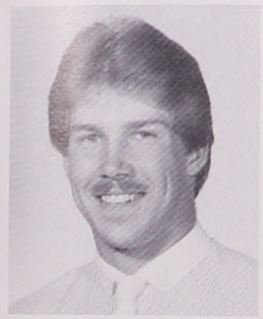

Corrigan Devon
Cosgrove Guy

Crespo Ana
Crowe Loreen
Cummings Brian
Daoud Tracy

Dasti Joe
Davis Philip
Davis Stacie-Ann
DeCelis Tony

DeFloria Michael
Devery Robert
Diaz Brian
Dickson John

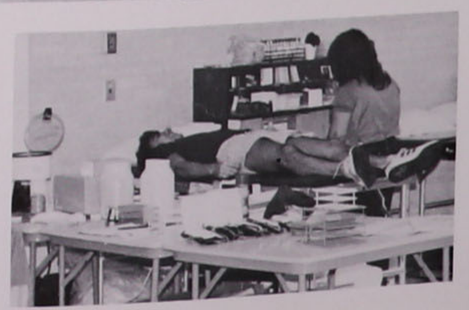

Dozier Theresa
Duda John

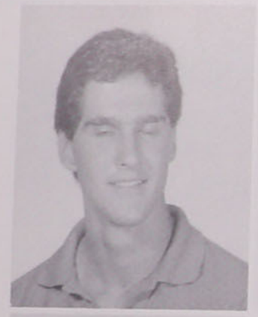

Duffy Stephen
Ellis Keva
Fick Barry
Finnerty John

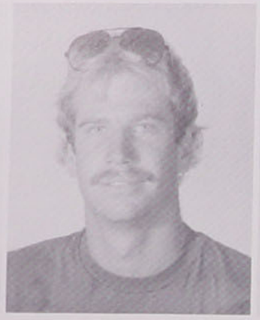

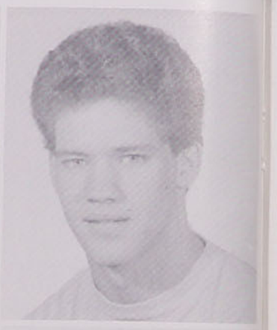

Floyd Cindy
Forbes Christine

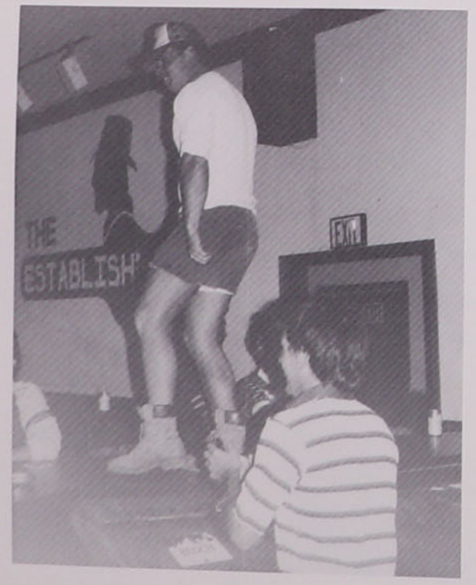

Francis Alphanette
Frazier Don

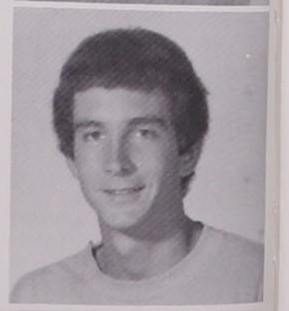

Friel William
Garcia Gilbert
Geiger Bruce
Gibbs Lori

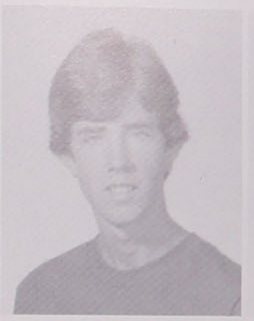

Gibree Robert
Glennon Kerry
Godet Eric
Grant Treva

Graziano Debra
Haley Kelly

Hazinski Rene
Hendricks Jennene

Hernandez Ada
Hill Cheryl
Hill Glenn
Homan Kimberly

Homan Raymond
Howarth Robert

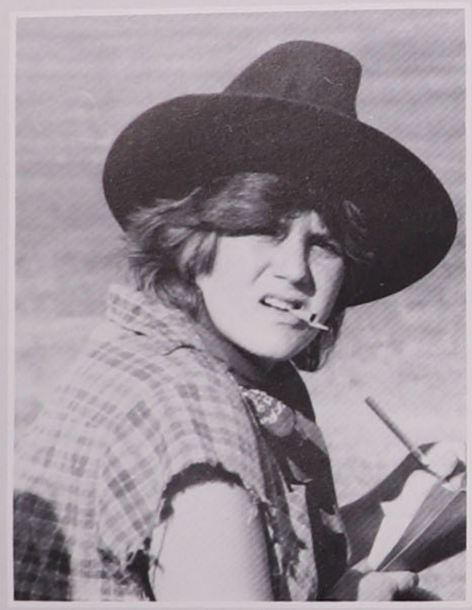

Hudson Rock
Jayne Eric

Jefferson Cindy
Jenard Todd
Jurgens John
Kehr Kevin

Kent Gregory
Keyes JoAnn
Lancaster Brenda
LaPlace Donna

Ledoux Wendy
Levins George
Lewis Nancy
Longo Ricco

Lovett Timothy
Lutz Fredrick
Lyn Sharon
Magliaro Mark

Mangona Anthony
Mann Stacie
Mariner Patricia
Markert Linda

Marryshow Donald
Martel Steven
Matta Martha
McBurney MaryBeth

McFadden Dennis
McLeod Dwight

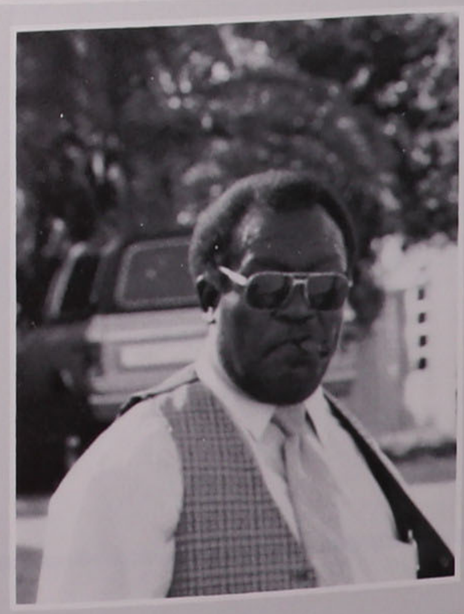

McNulty Kerry
McNulty Michael

Meehan Marilyn

Mercadante David

Michael Teresa

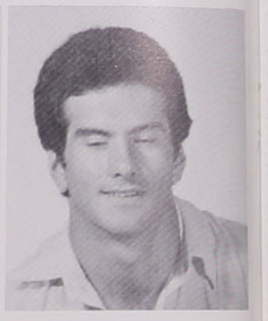

Mitchell Michael

Mulrey Robert

Murnane Robert

Murphy Kevin

Muvdi Luz

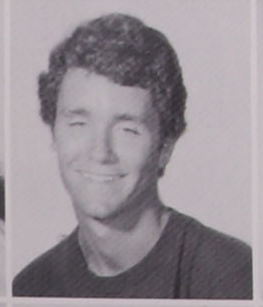

Nash John

Noa Mary

O'Loughlin Patrick

Pagano Donna

Palermo Maria

Pendarvis Sandra

Pieplow Maryann

Powlus Cheryl

Provencher Linda

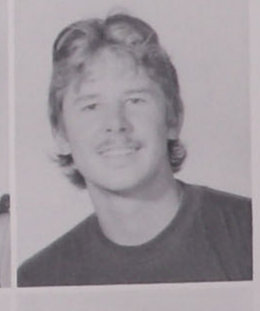

Putz Lucas

Rahming Antoinette

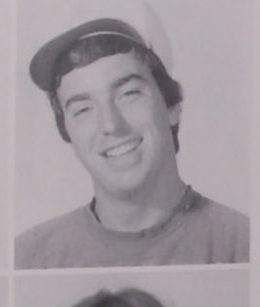

Reardon Michael

Reis Karen

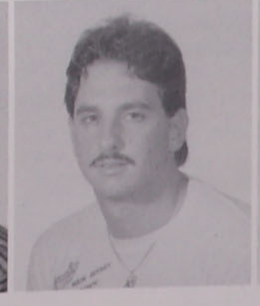

Rinaldi Herman

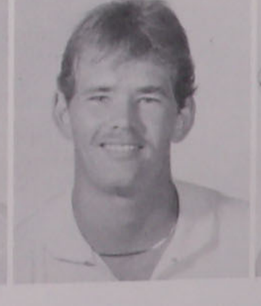

Robinson Mark

Robson Eileen

Rosen Christina
Ross Andrew
Ross Lendrex
Santo Robert

Sbardella Karl
Schirmer Paul
Schonherr Harry
Shaughnessy Christine

Shortt Edward
Smith Jacqueline
Smith Margaret
Soletti Joseph

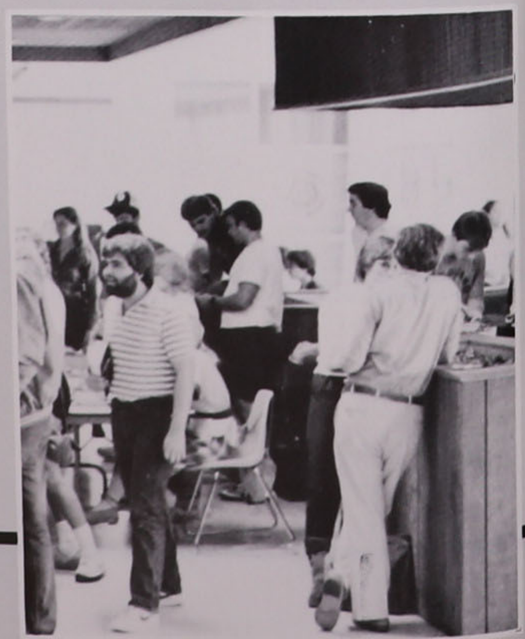

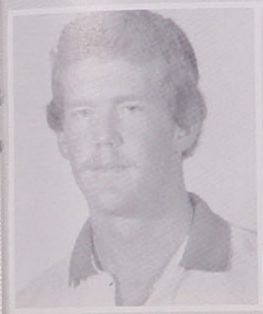

Spivey Chan
Stickles James
Strang John
Summers Rebecca

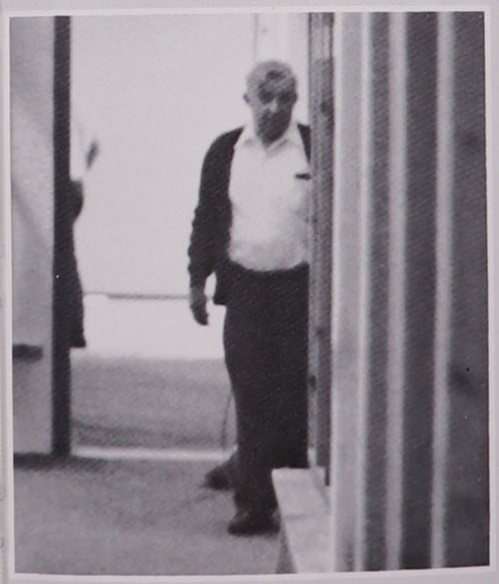

Sutton Christine
Swift Stephen

Sykes Allen
Tallent Mark

Taylor Elizabeth
Taylor Loriann
Thomas Kathryn
Tonge Roger

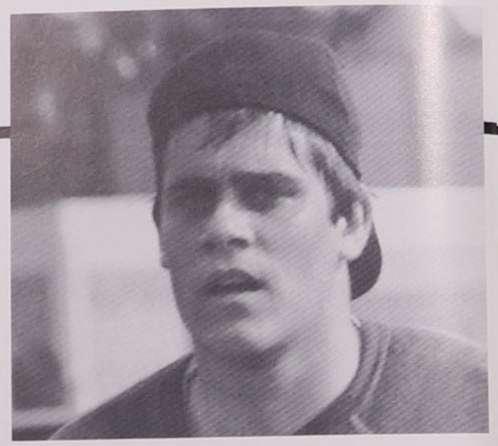

Trottier Louis
Tully Jill

Vaquer Ivette
Whitaker Diane
Wiegard Rebecca
Wieneke Regina

Wolfe Bonnie
Yalden Leslie
Zieser Joseph

LATE ADDITIONS

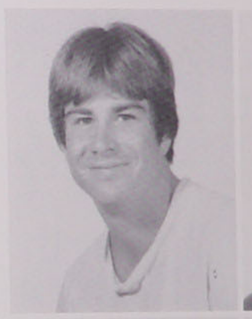

Bisbee Jim
Block Fritz

Botelle Karen
Broderick Patricia
Bueno Patricia
Cooper Yvena

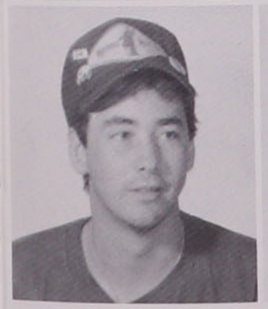

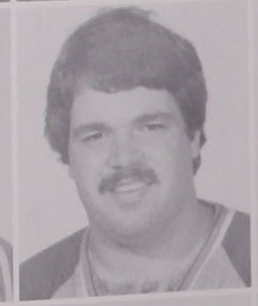

Costello John
Driscoll Luke
Esposito Michael
Finley John

Giles Lee
Gimenz Carlos

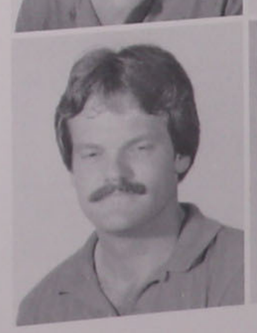

Giroux Bob
Higgins Fred

Irvin Jenny
La Grassa Carla

Letcher Mary
Lopez Ana

Maia Da Cruz Phillip
Mathis Stanley

McAdams John
McCarthy Ricky
McCarthy Tom
Morin Gerard

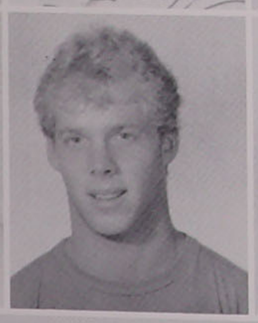

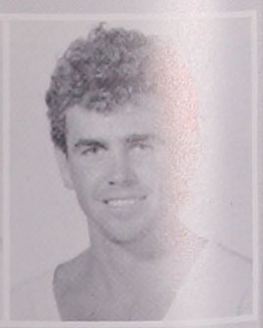

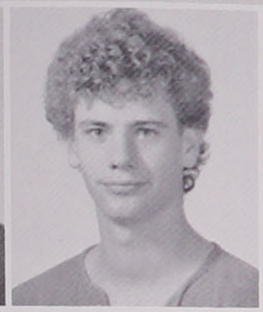

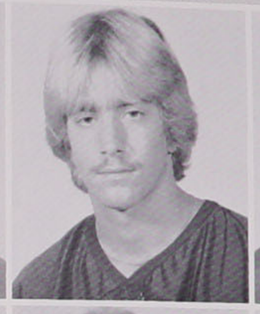

O'Lone Charlie
Oneil Edward
Noto Robert
Price David

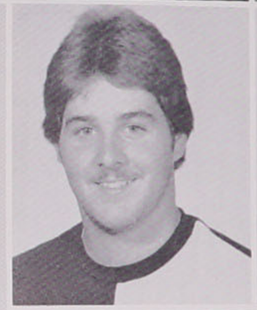

Roach Pat
Rainier Bob

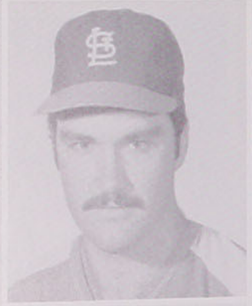

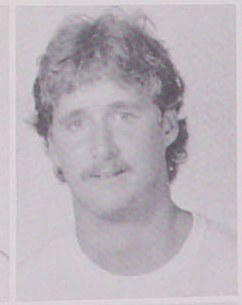

Rose Phillip
Ryan Marshall

Razee Debra
Santoro Charles

Schwerak Patricia
Shaw Michael
Shiebler Chris
Sokolowski Tina

Stineman Thomas
Thomas Roxanne
Tremlett Patrick
Venech Michael

Webb Ben

Wienhoff Carl

THE GOOD TIMES

NEW STUDENTS AND LATE ADDITIONS CONT'D

Adeni Kamal
Bailey Anita
Barry Dave
Benedetti John

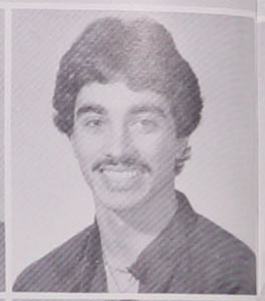

Bermel Paul
Bondlow David
Bradley Allison
Briley Steve

Burris Mona

Campisi Jeanie

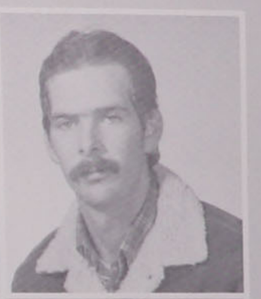

Cesare Jack
Clarke Marilyn
Clifford Kerriann
Cline Jim

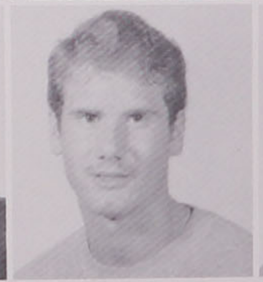

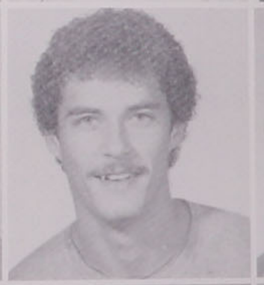

Connelly Kevin
Corgan Kenneth
Chrysler William
Della Ratta Tom

DeStefano Lisa
Dolagaray Rafael
Eisenhauer John
Foley Karen

Foster Ann-Marie
Gano George

Gilmore Greg
Gore Barbara

Hahn Tami
Halpin Siobhan
Hartig Maureen
Hollingsworth Jim

Hudson Nate
Huetz Robert
Jones Karen
Jordan John

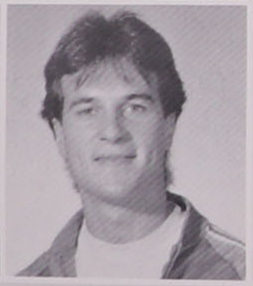

Joseph Cleofoster
Krast Suzanne

King Gene
Langworth Chao

LeBlanc Anne
Liburd Laverne
Luckie Charles
Martin Katie

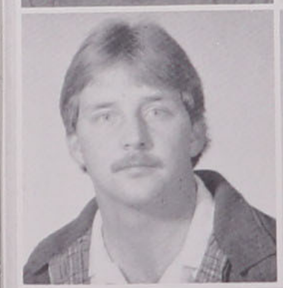

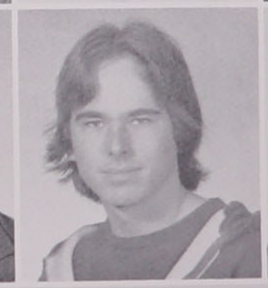

Martin Paul
Masterson Frank
Mazzanti Riccardo
McAvoy Sue

McBurney Mary Beth

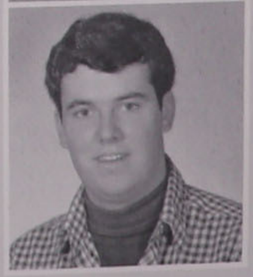

McDonald Sean

McFee Eric
McGrath Ray

McGregor Malcolm
McKendrick James
McWilliam Mary
Malloy Joseph

Murphy Todd
Noonan Ed

Pacella Henry
Parks John

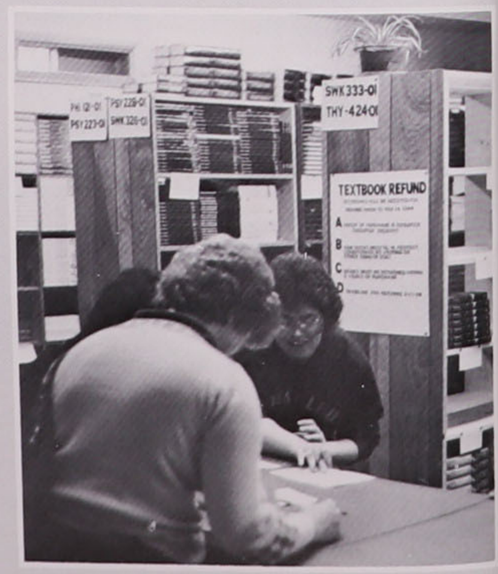

Patwardhan Sharmila
Pigna Scott
Pringle Mary
Resnik Bruce

Rudolph Lisa
Samartin Robert
Schott Susi
Shiver Russell

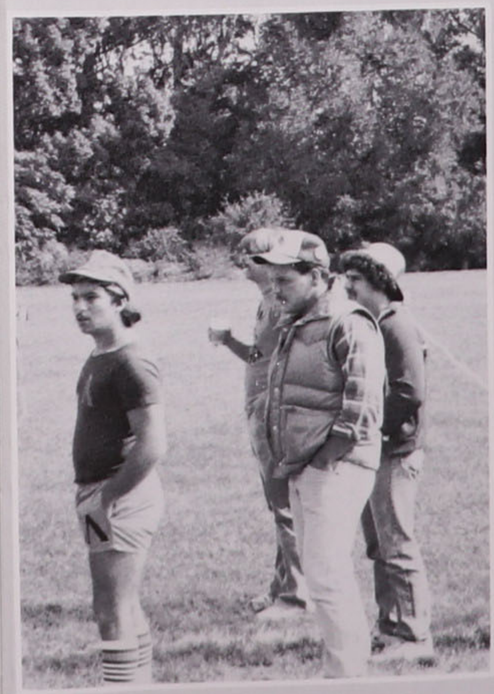

Simonsen Phil
Smith Melissa

Sutphin Kim
Sweeney Jane
Taylor Mike
Teague Lomie

Theysen David

Uter Arlene

Vita John
Wajdowicz Thomas
Walker Jonathan
West Liz-Ann

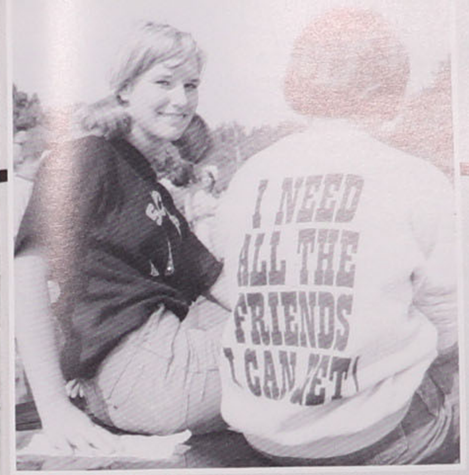

FRIENDS –

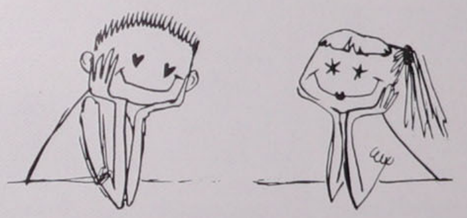

PAST AND PRESENT

THE YEAR 1983-84

. . . CELEBRATE . . .

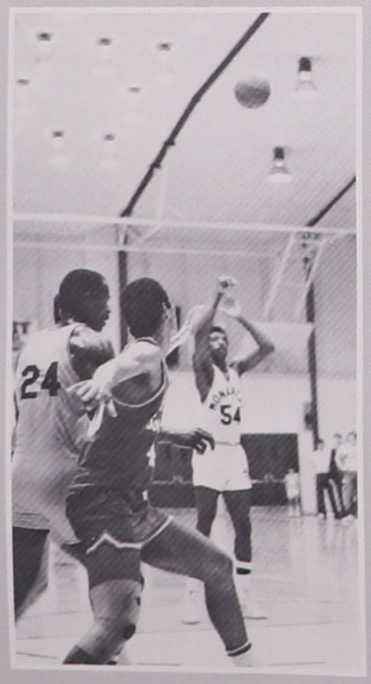

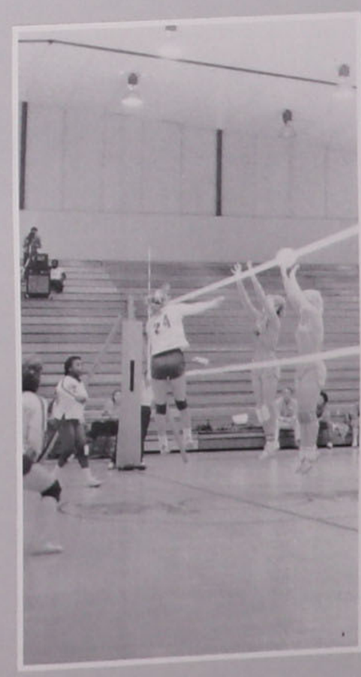

LET'S . . .

. . . and have a good time.

A Recap

orientation/registration
blood drives
art shows/lectures
alumni homecoming/parents weekend
the old south fair
the 25th anniversary events
college shows/dance concerts
health fair
careers day
sports/parties
exams
graduation

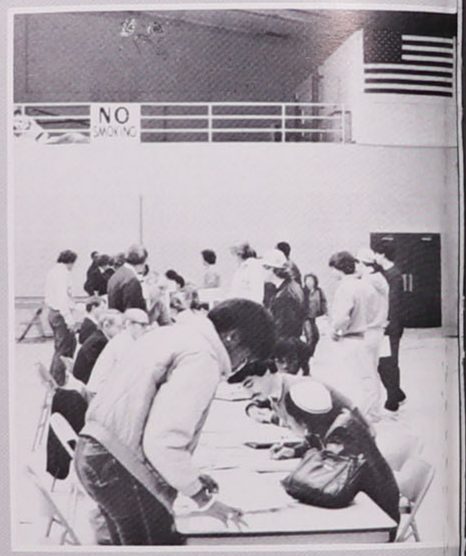

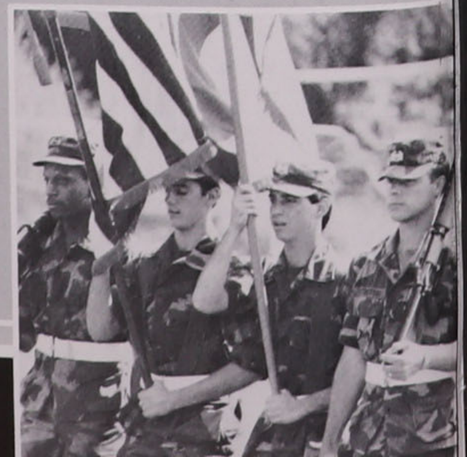

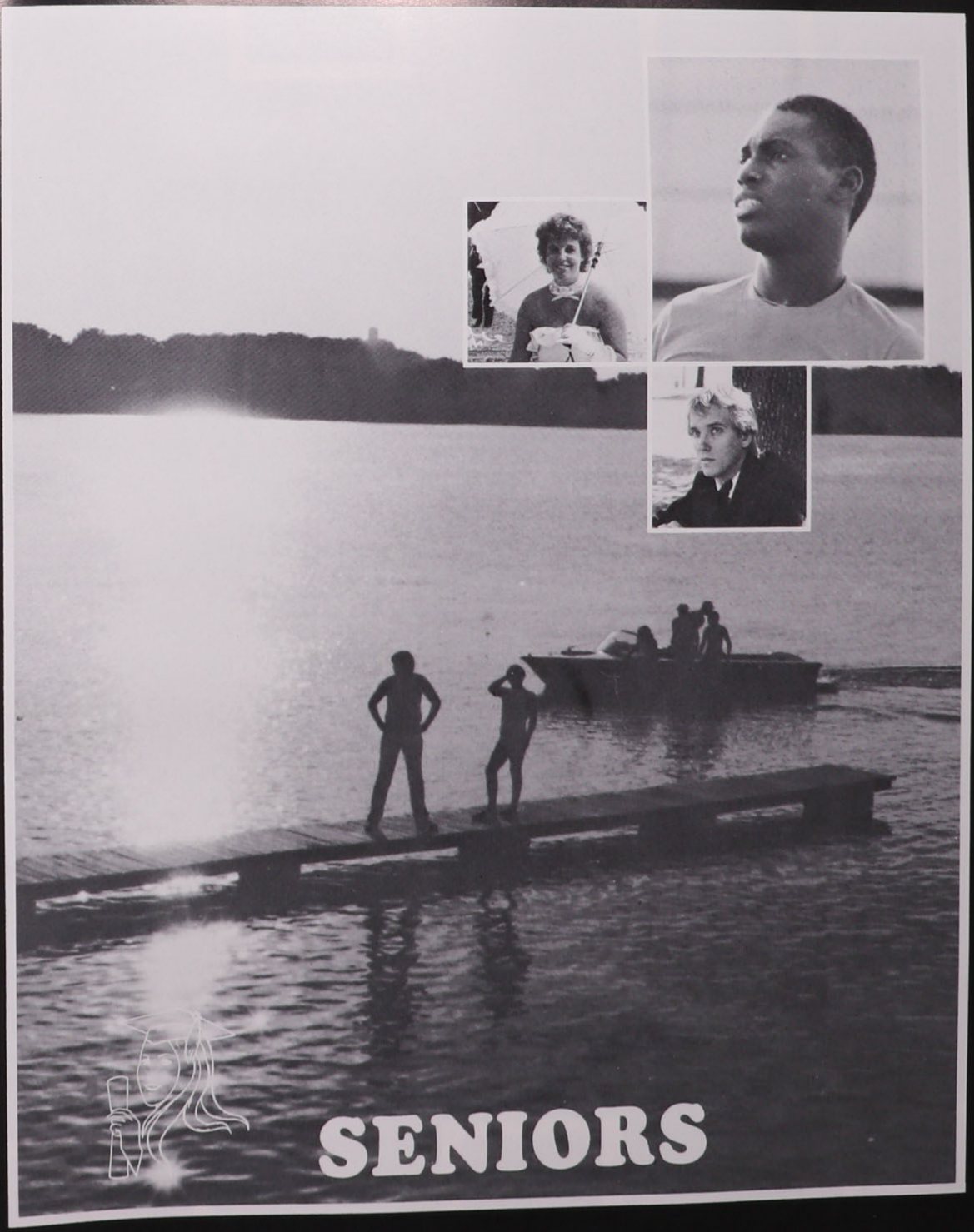

Koury "Nick" Akras
Saint Augustine, FL
Marketing/Management

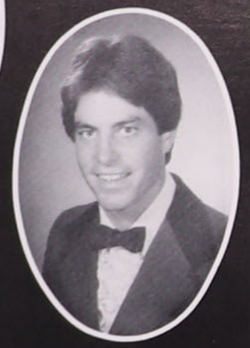

John Anderson
Niantic, CT
Physical Education

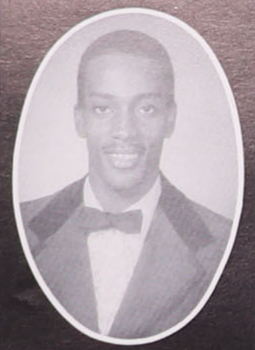

Gary Arrindell
San Nicolas, Netherlands,
Antilles
Pre-Dental

JoAnn Bambrey
New Port Richey, FL
Management

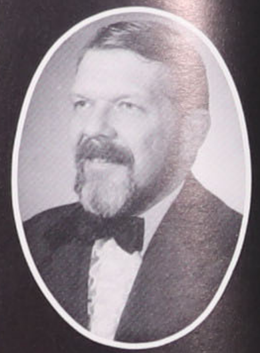

Charles "Chuck" Barbour
Dade City, FL
Management

Clarissa Barth
Howell, NJ
Marketing/Management

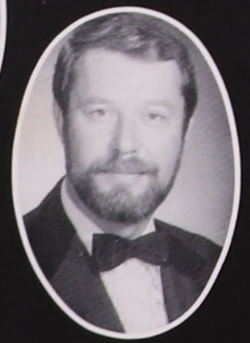

George Blankenship
New Port Richey, FL
Business Management

Mary "Angie" Blevins
Carolina, Puerto Rico
Psychology

Andrew Boone
Seat Pleasant, MD
Accounting

Laurie Bowditch
Hampton, NJ
AA. Liberal Arts

Michelle Braynen
Nassau, Bahamas
Pre-Medicine

Tammy Brennan
Old Lume, CT
Sociology

Shane Brennen
Nassau, Bahamas
Psychology

Donna Buscemi
Centereach, NY
Restaurant Management

Joyce Caggiano
Springfield, VA
Physical Education

Kay Capparelli
Dade City, FL
Psychology

Patricia "Patsy" Carroll
Westport, CT
Physical Education

Vincent "Vinny" Garta
Largo, FL
Biology

Bernadette "Berny"
Cartwright
Nassau, Bahamas
Music

Laura "Laurie" Chmielewski
Dolton, IL
Physical
Education/Corrective
Therapy

Janice Ciambriello
Manassas, VA
Criminology

Fredrick "Fred" Colby
Dade City, FL
Business Management

Christina "Tina" Conte
Coral Springs, FL
Elementary Education

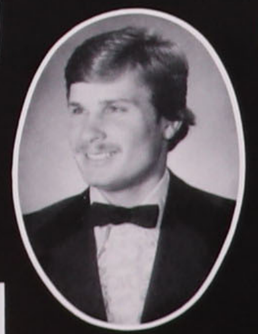

Dennis "Denny" Corrigan
Westlake, OH
Marketing

Geraldine Craig
Pompano Beach, FL
History

Deneen Crandall
Portage, IN
Special Education

Gloria Croes
Aruba, Netherlands, Antilles
Accounting

Donna Cusumano
Pembroke Pines, FL
Special Education/Elementary Education/Dance

James "Ricky" Dale
Gainesville, FL
Sports Management

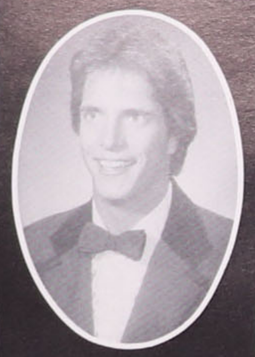

Mark Danhoff
Franklin Park, IL
Business Management

Teresa Daniels
Zephyrhills, FL
Elementary Education

Sieds "Han" Deelstra
Curacao, Netherlands, Antilles
Marketing/Management

Joseph "Joey" DeFranco
Staten Island, NY
Management

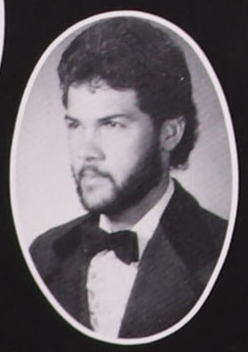

Michael deJongh
Curacao, Netherlands, Antilles
Marketing/Management

Maria DelaPaz
Fort Lauderdale, FL
Psychology

Mary Ann DeMeo
Dunedin, FL
Pre-Law/History/Political Science

Michelle "Shelley" Dodds
Milton, FL
Education

Joyce Doino
Weston, CT
Psychology

Dwayna Dupigney
Saint John's, Antigua
Accounting

Oona Edwards
Antigua
Pre-Medicine

Sheari Elliott
Nassau, Bahamas
Secretarial Science/Management

Leigh Engelhorn
Tappahannock, VA
Corrective Therapy

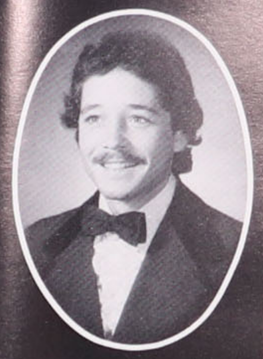

Robert "Rob" Faleska
Carteret, NJ
Marketing

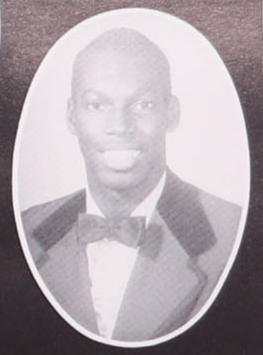

Delton Farquharson
Nassau, Bahamas
Biology

Michelle Fay
Plantation, FL
Psychology

Catherine "Cathy" Feeney
Bayonet Point, FL
Social Work/Sociology

Joan Fox
Atlanta, GA
Management

Mark Fox
Nassau, Bahamas
Accounting

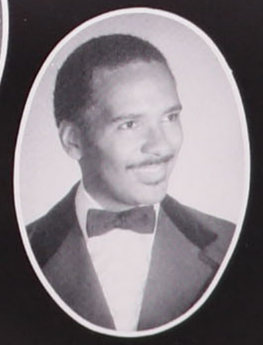

Nicholas Fox
Nassau, Bahamas
Biology

Brenda French
Charleston, SC
Accounting

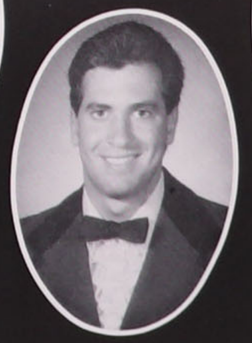

Douglas "Doug" French
Williamsport, PA
Marketing

Alice Furney
Zephyrhills, FL
Marketing

Magdaline "Maggie" Gaspard
Manhatten, NY
Psychology

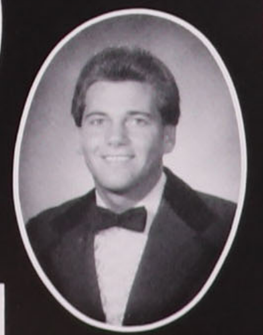

Steven "Steve" Genovese
Waterbury, CT
Pre-Law

Christine "Chrissy" Gerardi
Rocky Point, NY
Business Management

Philip "Phil" Gervasi
Davie, FL
Marketing/Management

Gigi Gibbs-Archer
Nassau, Bahamas
Marketing/Management

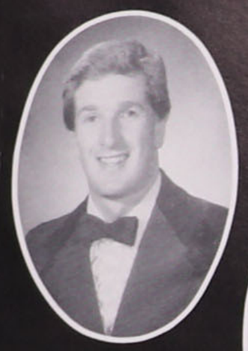

James "Jim" Gillis
Buffalo Grove, IL
Marketing/Management

Cheryl Girardi
Northford, CT
Social Work

Thomas "Flash" Gordon
Franklin Lakes, NJ
Marketing

Charmaine Gore
Antigua, West Indies
Management/Marketing

Joseph "Joe" Giuffre
Vienna, VA
Criminology

Paulette Guy
Jamaica, West Indies
Mental Retarded Education

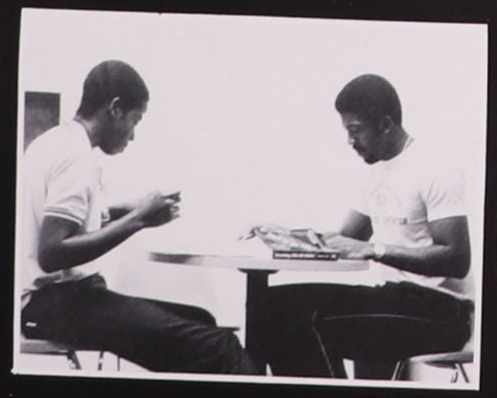

Ellen Haines
Gainesville, FL
Accounting

Mariann "Mimi" Hanley
Melbourne, FL
Management

Anna Harrison
Jamaica, West Indies
Special Education

Natalie Harrison
Jamaica, West Indies
Elementary/Special
Education

Robin Hartline
Brandon, FL
Management/Marketing

Diane Hayden
Fort Lauderdale, FL
Psychology

Margaret Heath
Antigua, West Indies
Pre-Veterinary Science

Dean Henriques
Jamaica, West Indies
Management/Marketing

Maritza Hernandez
Virgin Islands, West Indies
Management/Marketing

Eileen Hessinger
Lecanto, FL
Accounting

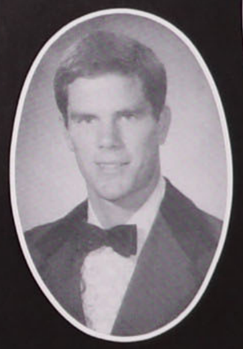

David Hudson
Boca Grande, FL
Management

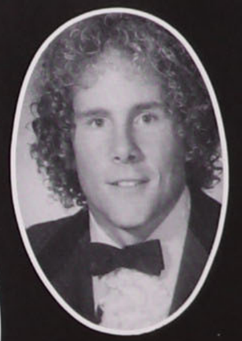

Thomas "Tom" Hughes
Wallingford, CT
Elementary Education

Teresa Huskey
Zephyrhills, FL
Elementary Education

Paula Ippolito
Trenton, NJ
Criminal Justice

Willie Jenkins
Fort Myers, FL
Criminology

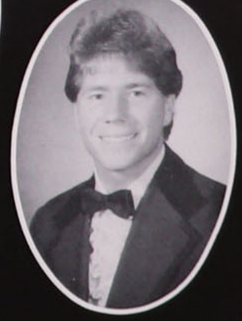

Paul Jodoin
Salem, MA
Business Management

Robin Jordan
Margate, FL
Social Work

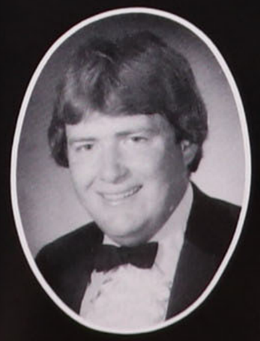

Daniel "Dan" Kelleher
Middletown, NJ
Marketing

Diane Kelleher
Tarrytown, NY
Management

Irene Kinane
Miami, FL
Education

Helen King
Antigua, West Indies
Pre-Medicine

Timothy "Tim" King
Davie, FL
Pre-Law

Anastasia "Stasi" Konash
Coral Springs, FL
Arts Management

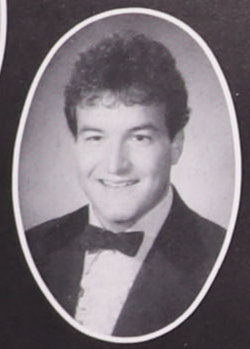

William "Billy" LaCombe
Hilton Head, SC
History/Religious Studies

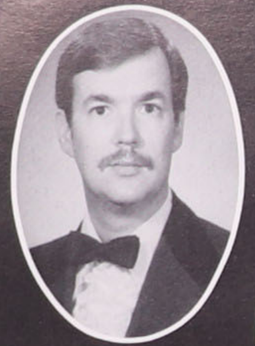

Joseph "Joe" Larson
Charlotte, NC
Criminology

Thomas "Tom" Lavery
Pears Island, ME
Business Management

Ruth Lawrence
Kingston, Jamaica
Psychology

Charie Leonard
Burlington, VT
Psychology

Karen Lochmandy
Elkhart, IN
Management/Marketing

Stephen "Steve" Locklin
Appleton, WI
Business Management

Sue "Susi" Loyzelle
Pembroke Pines, FL
Recreation

Sandra "Sandy" Luihn
Anna Maria, FL
Marketing

Andrew "Metric" Lyn
Saint John's, Antigua, West
Indies
Management/Marketing

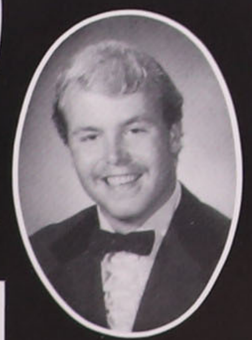

Donald "Mac" MacDonald
Saint Louis, MO
Criminal Justice

Geraldine "Gerry" Madine
Lincoln Park, NJ
Psychology

Christopher "Chris" Maggio
Miami, FL
Criminology

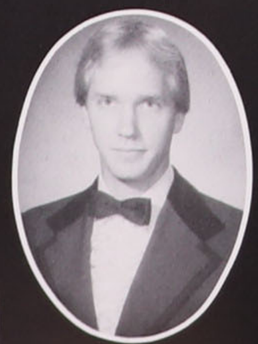

Daniel "Dan" Maguire
Columbia, MD
English/Pre-Law

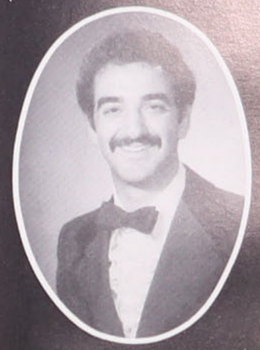

Carmen Martucci
Bethel Park, PA
English

Enid Marvel
Maitland, FL
Criminology

Enrico Mazzanti
Rome, Italy
Biology

Ellen McCarthy
Fairview Park, OH
Management

Joanne "Jo" McCray
Hudson, FL
Social Work

Christine "Christy" McDade
Bedford, NH
Pre-Medicine

Carla McDermott
Wilmington, DE
Elementary Education

Bradley "Brad" McDonald
Nassau, Bahamas
Business

Jean "Jeannie" McIntosh
Key West, FL
Accounting

Cheryl McKnight
Saint Elizabeth, Jamaica,
West Indies
Pre-Medicine

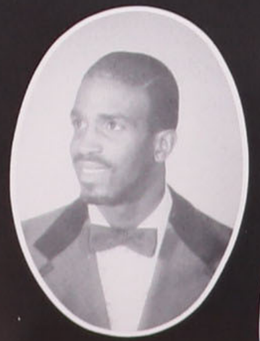

Gary "Doc" McLaughlin
Philadelphia, PA
Psychology

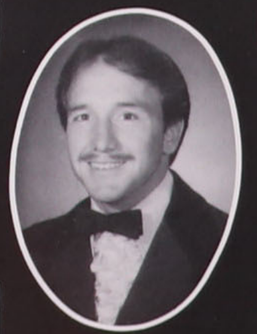

Rafael "Gino" Montagno
Goose Creek, SC
Physical Education/Military
Education

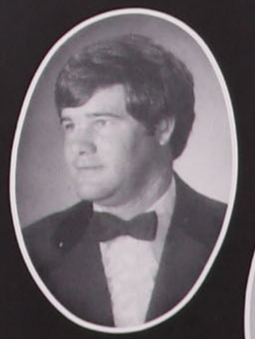

John Mulcahy
Scituate, MA
Business Management

John "Mully" Mulligan
Billerica, MA
Accounting

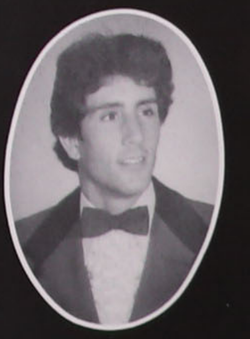

William Mulvey
New Canaan, CT
Marketing

Laureen Myers
Doylestown, PA
Accounting

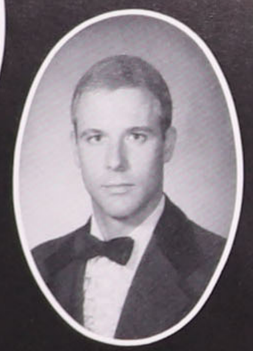

Thomas "Tom" Nothstein
Lehighton, PA
Business Management

Raymond "Ray" Palmer
South Weymouth, MA
Business
Management/Marketing

Elizabeth "Liz" Pasha
Orlando, FL
Musical Theatre

Dawn Pasqualotto
Clearwater, FL
Management

Vivienne "Muffy" Pecau
Glen Cove, NY
Psychology

Edward Peguillan
Locust Valley, NY
Marketing

Stephanie Phillips
Dade City, FL
Psychology/English

JoAnn Poma
Holiday, FL
Business Management

Sister Joan Pote, O.S.B.
Saint Leo, FL
Music Education/Military
Education

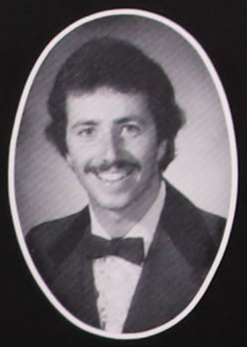

Albert "Al" Ragge
Scituate, MA
Restaurant Management

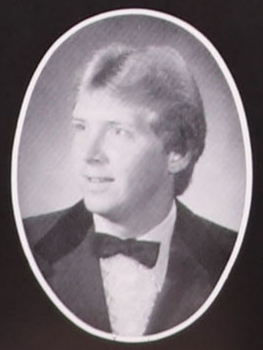

Gerald "Gerry" Ragusin
Medinah, IL
Criminal Justice

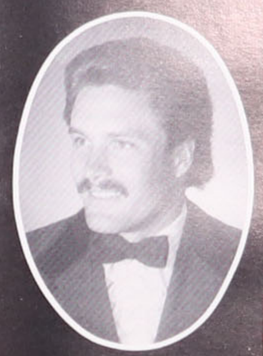

Anthony "Mario" Renzi
Johnston, RI
Physical
Education/Corrective
Therapy

Amy Dion Repine
Summerland Key, FL
Business
Management/Marketing

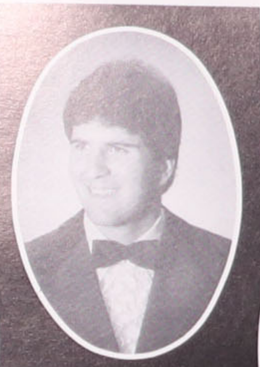

Matthew "Matt" Reubens
Saint Petersburg, FL
Pre-Law

Maura Ringlieb
Boonton, NJ
Business Management

Irene "Renee" Rodden
Milford, CT
Psychology

Gina Rolle
Nassau, Bahamas
Business Management

Lori Rone
Vineland, NJ
Psychology

Carol Savarino
Miami, FL
Criminology

Jan Schroeder
Clearwater, FL
Elementary Education

Pamela "Pam" Schuessler
Venice, FL
English

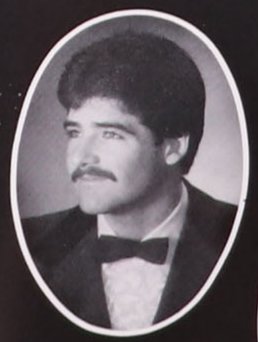

John Sheridan
Rumson, NJ
English

Francis Simon
Tegucigalpa, Honduras
Physical Education/Corrective
Therapy

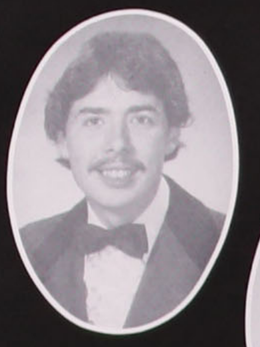

Gerard "Jerry" Smith
Vienna, VA
Political Science

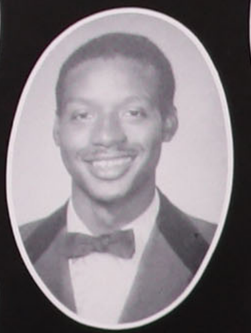

Sidney Smith
Nassau, Bahamas
Biology

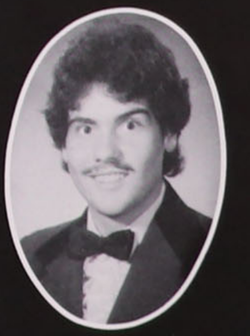

Jeff Sottrel
Crystal River, FL
History

Andrea Steede
Saint George's, Bermuda
Business Administration

Virginia Stephens
Zephyrhills, FL
Business

Mary "Mare" Sturgill
Gainesville, FL
Marketing/Management

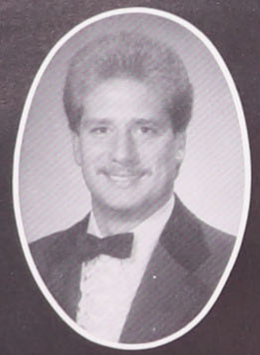

Mark Surtel
Johnston, RI
Corrective Therapy

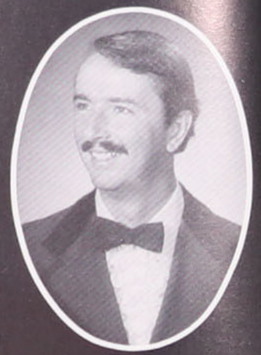

Kenneth "Ken" Sweet
Bradford, NH
Physical Education

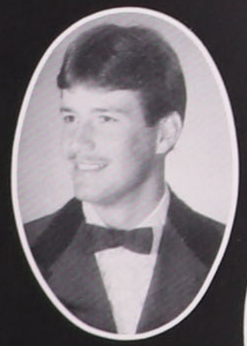

Gary Taber
Fort Myers, FL
Business

Danielle Taylor
Norfolk, VA
Psychology

Fabian Thurston
Nassau, Bahamas
Psychology

Jackie Tipton
Dade City, FL
Management

Julie "Tobe" Tobey
North Port, FL
Political Science/English

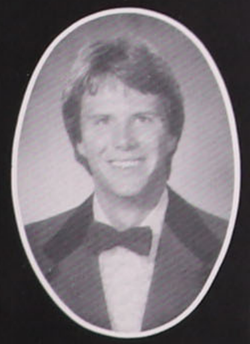

Frank Trilla
Oakbrook, IL
Management

Sandra "Sandy" Turnquest
Nassau, Bahamas
Accounting

Catherine "Cathy" Utnik
Key West, FL
Physical Education/Special Education/Military Science

Melinda "Mel" Wallace
Alexandria, VA
Physical Education/Corrective Therapy

Evelyn Watler
Grand Cayman, British West Indies
Business/Marketing

Judith Watler
Grand Cayman, British West Indies
Elementary Education

Patricia "Patti" Wilcox
Pownal, VT
Physical Education

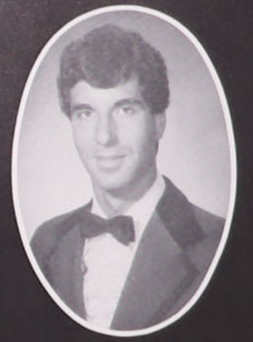

Joseph "Al" Winsser
Silver Springs, MD
Marketing/Management

Rosalena Wong
Aruba, Netherlands, Antilles
Accounting

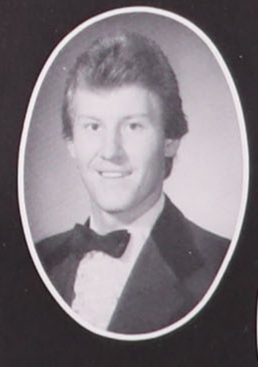

Quincy Wylupek
Brooksville, FL
Biology

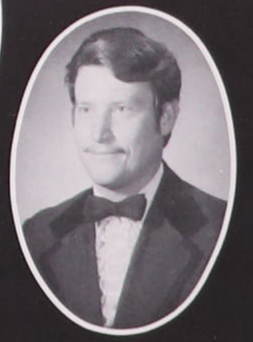

John Yoder
Norfolk, VA
Business Administration

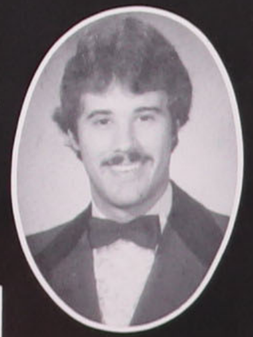

Dana Yoho
Saint Petersburg, FL
Accounting

Laura "Laurie" Zakaib
Hollywood, FL
Psychology

Cassandra "Sandy" Zbylut
Albuquerque, NM
Social Work

The Farewell Dance — The last time to be with family and friends as a Saint Leo College Student. We say good-bye to Saint Leo through celebration.

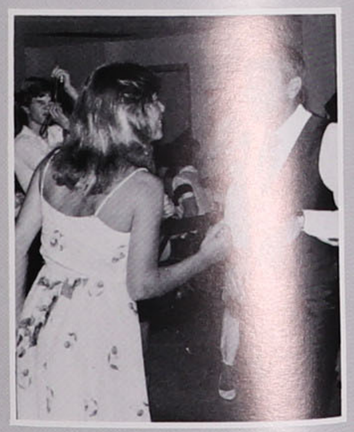

CLASS OF 1984

FAREWELL DANCE

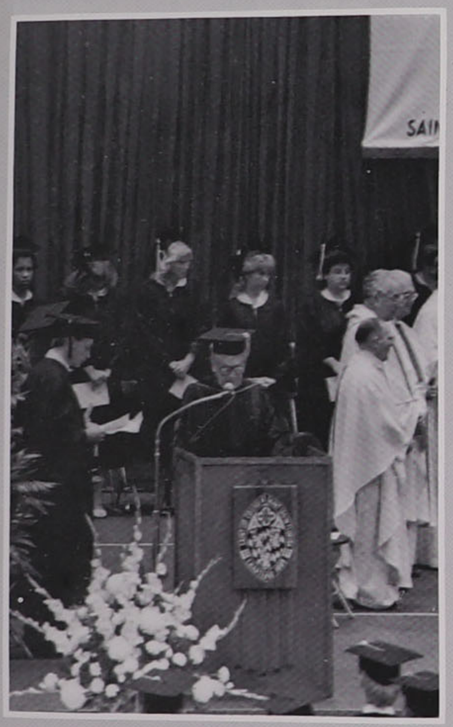

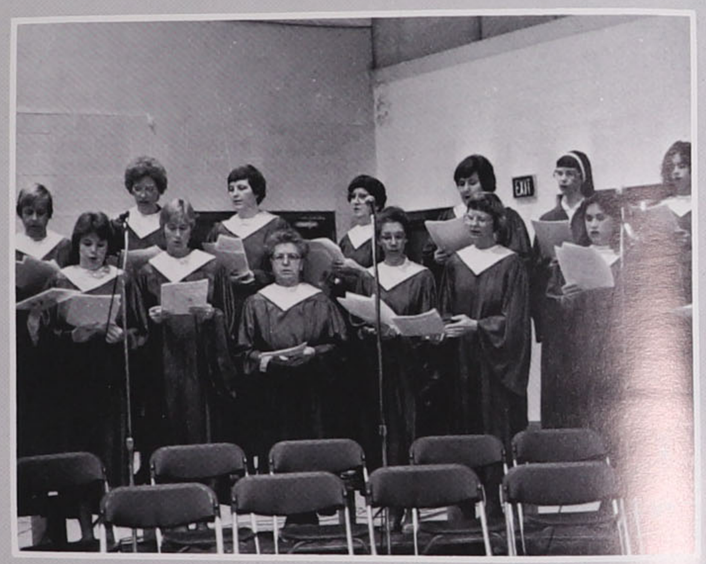

Baccalaureate Mass — A time to give thanks for making it through the years of classes, exams, study sessions, and even parties to graduation.

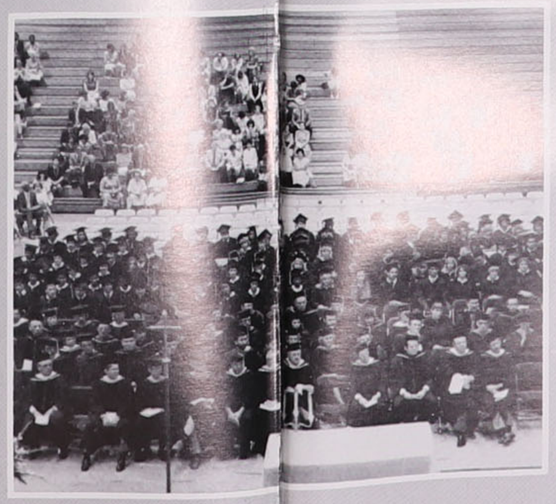

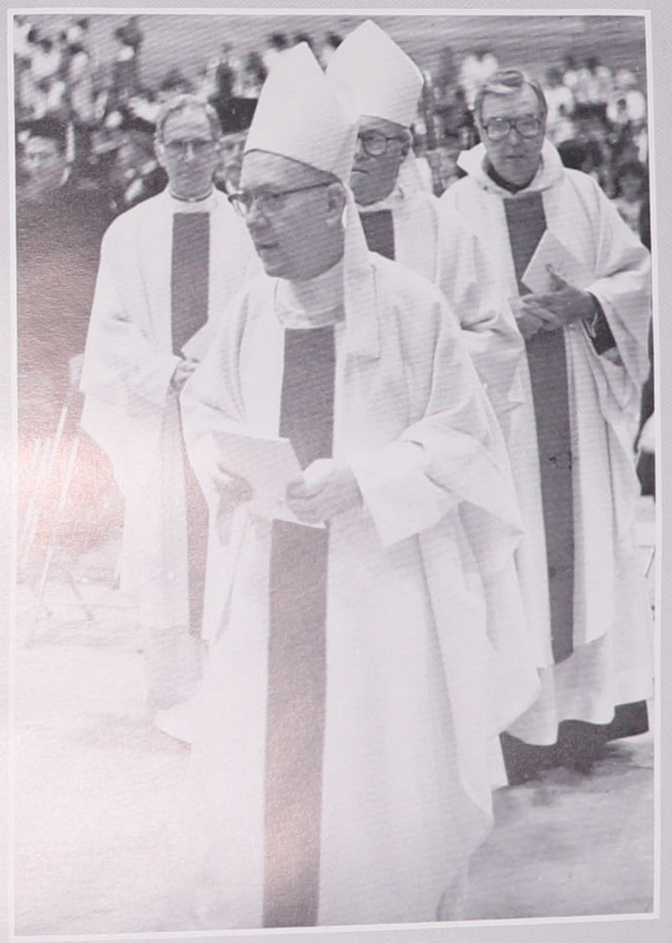

BACCALAUREATE MASS

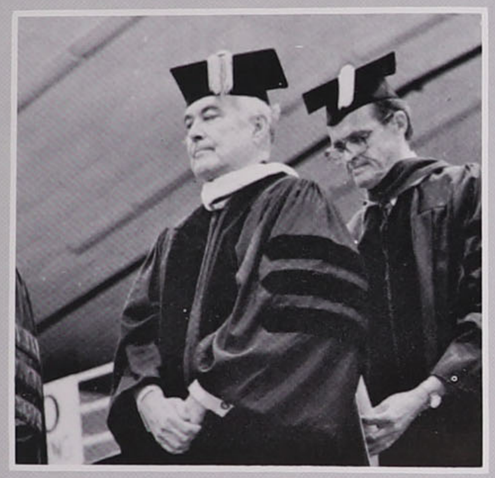

Reverend Theodore M. Hesburgh, C.S.C.
President, University of Notre Dame
Doctor of Humanities, honoris causa

GRADUATION

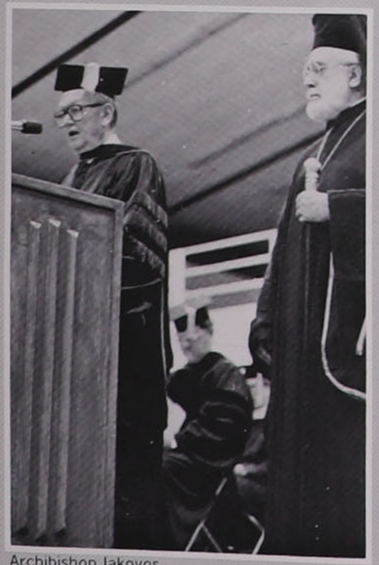

Archibishop Iakovos
Primate of the Greek Orthodox Church of North and South America
Doctor of Laws, honoris causa

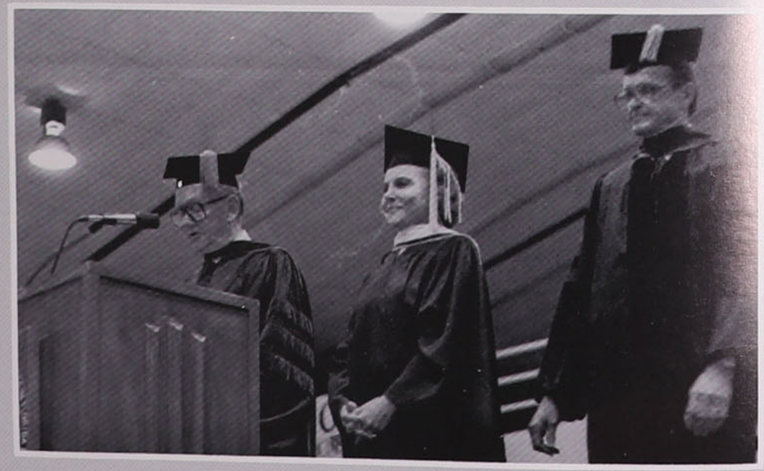

Graduation — A time of reflection and celebration! We made it through the courses, Business Office, Records Office, practice, and the Class Picture and walk!

Eppie Lederer — Ann Landers
Advice Columnist, Field Newspaper Syndicate
Doctor of Letters, honoris causa

Below Left: Reverend Theodore Hesburgh, C.S.C. delivers the Commencement Address

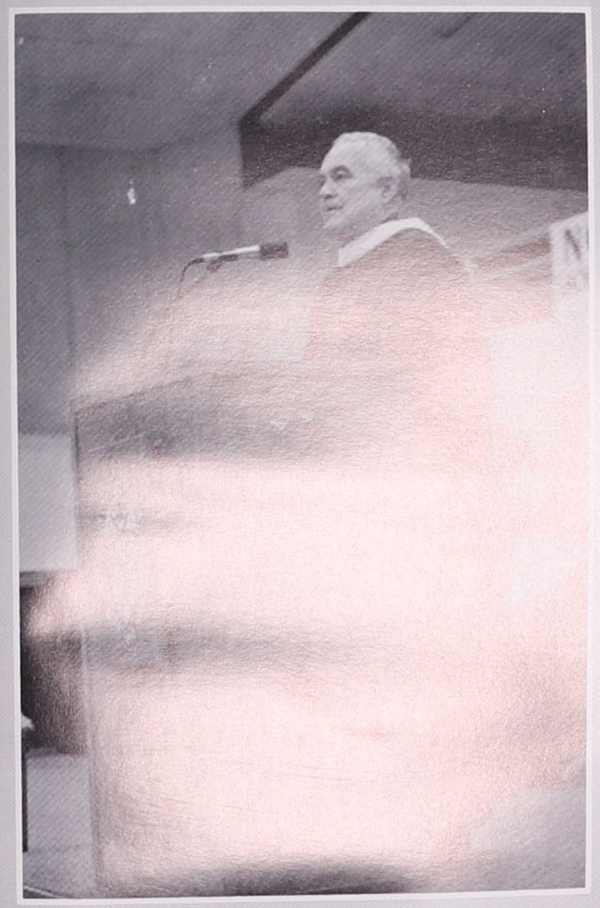

Below: Reverend J. Dennis Murphy, O.S.B. Director of Admissions, Saint Leo College Doctor of Laws, honoris causa

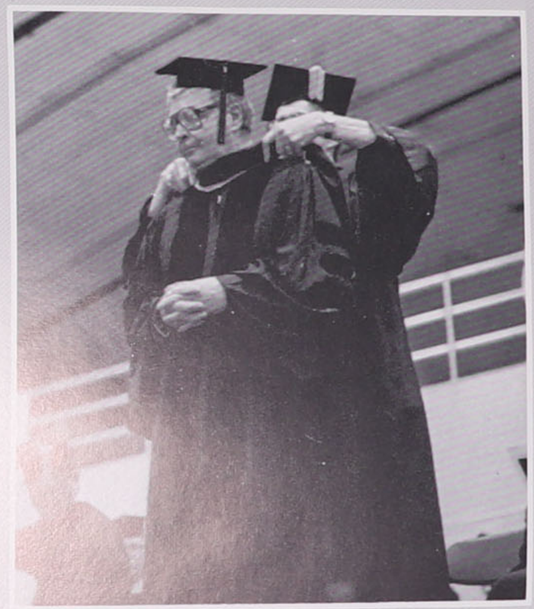

Charles F. Henderson
Chairman of the Board, Henderson Brothers, Inc.
Doctor of Humanities, honoris causa

CLASS OF 1984

Clara Olson Award, Highest Cumulative G.P.A.
Sandy Turnquest

John I. Leonard Excellence Award
Tom Nothstein

Abbot Marion Bowman Activities Award
Julie Tobey

AWARDS AND R.O.T.C. COMMISSIONING

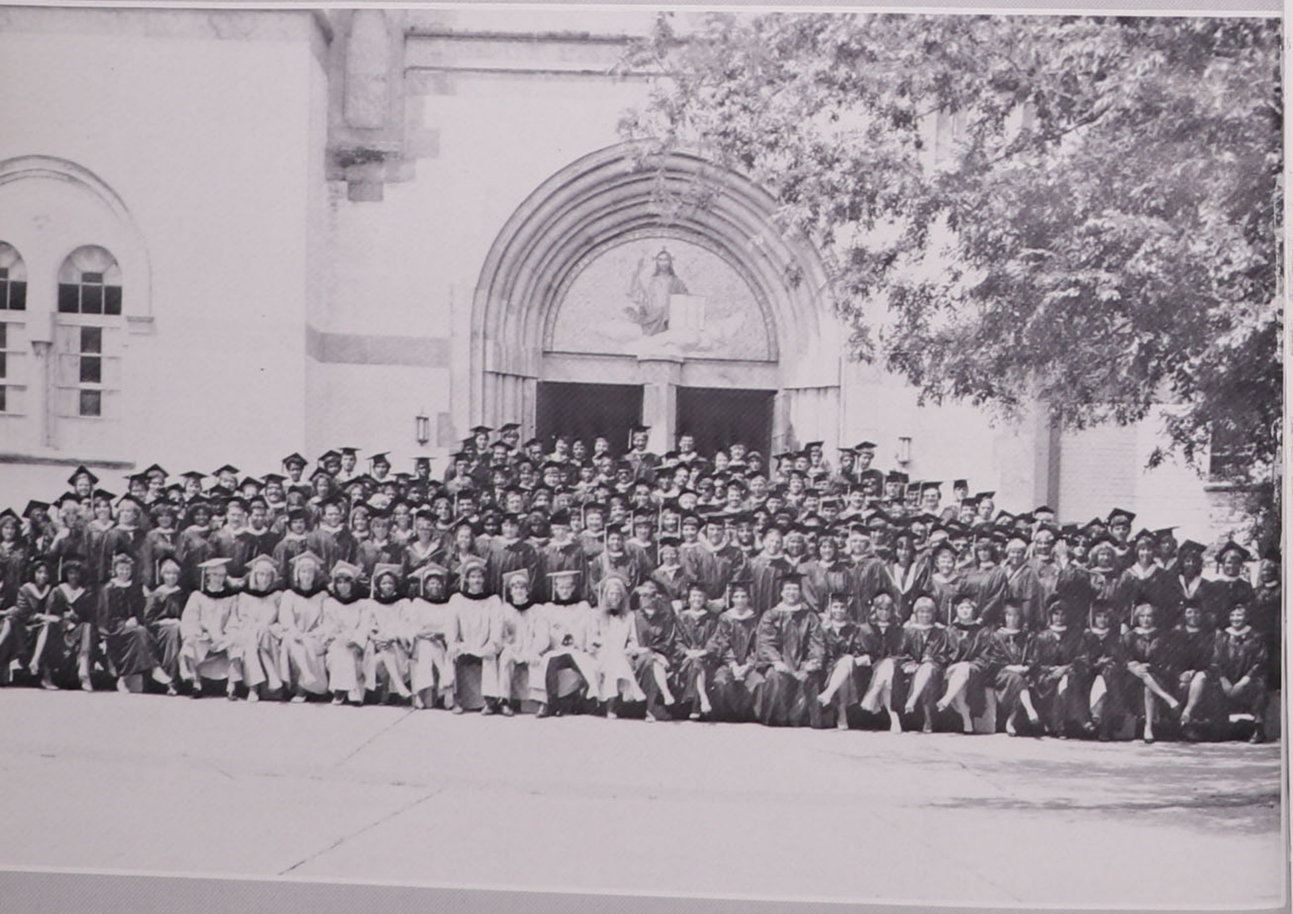

CLASS OF 1984

THE CLASS WITH CLASS

ASSOCIATE OF ARTS

James M. Barlow
Jenny Elise Borger
Laurie Allison Bowditch
Katy Catherine Brehmer
Leslie A. Buchholtz
Laura Ann Burkard
Althea Maricia Byam
Bernadette Cecelia Cartwright
Audrey Cleo Cate
James Edward Davis
Edwin F. Dunaway
Robert John Goodwin
Charles L. Havre
Richard Intveld
Michael Thomas Johannes
Angela Marie Kraemer
Carla Maria LaGrassa
Hortencia S. Manzano
Riccardo Mazzanti
Joann Mary Meier
Mary Ann Meyer
Luz Karime Muvdi
Robert Terry Muvdi
Suzanne Marie McAvoy
Christine Marie McDade
Wilbur Nolan McLeod
Ann C. Partridge
Sandra Ann Schoren
Sarah Sue Smith
Virginia Eileen Stephens
Loriann Taylor
James Anthony Testa
Richard Tysinger
Rene Valadie

BACHELOR OF ARTS

Paul Adams
Koury Nicola Akras
Robert C. Alston
Richard Ardizzone
Gary Norman Arrindell
Jo Ann Bambrey
Charles Francis Barbour, Jr.
Joseph F. Barresi
Kim Lauretta Barry
Clarissa Barth
Gary Theodore Bergsma
Francis Garard Bichl
George Francis Blankenship
Mary Angela Blevins
Bonnie Jean Bocchino
Michael N. Bolyard
Andrew Gardner Boone
Michelle Ethlyn Braynen
Tammy Lisa Brennan
Shane Opal Brennen
Phyllis M. Brooks
Carlos Bernea Brown
Alex Buchanan
Donna Maria Buscemi
Joyce Marie Caggiano
Hugh Patrick Callahan
Kay Annette Capparelli
Carey James Carlson
Gil Carr
Patricia Eileen Carol
Vincent Carta, Jr.
James S. Casteel, Jr.
Nancy Castor
Laura Lee Chmielewski
Janice C. Ciambriello
Linda Marie Clark
Frederick William Colby
Christina Maria Conte
James Bernard Corsi
Dawn Doremus Costa
Geraldine Laviana Craig
Deneen Mary Crandall
Gloria Maria Croes
Kevin David Cunningham
Donna Marie Cusumano
Janet Dailey
James Richard Dale
Mark Steven Danhoff
Sieds Johan Deelstra
Joseph Francis DeFranco
Michael Anthony deJongh
Maria delaPaz
Mary Ann Elizabeth DeMeo
Michelle Genevieve Dodds
Joyce Suzanne Doino
Mary Anthony Dombkowski
Martin Dones
Felecia Romano Douglas
Dwayna Haroldine Dupigney
Mary Ann Dybeck
Oona Louisa Edwards
Sheari Veronica Elliott
Warren Elliott
Leigh Lori Enbelhorn
William Ricardo Estrella
Everette Duane Wakefield Evans
Robert Mark Faleska
Delton Livingston Farquharson
Michelle Marie Fay
Catherine Lee Feeney
Nancy Elizabeth Feys
Kathleen M. Fisher
Mary Ellen Floyd
Michael F. Foster
Joan Maura Fox
Mark Anthony Fox
Nicholas Thomas Fox
Arthur Fraser
Brenda Kay French
Douglas Timothy French
Dominic Friscia
Alice Ann Furney
Louise Gallion
Magdaline Francois Gaspard
Norma Geeting
Steven Genovese
Christine Ann Gerardi
Philip Gervasi
Gigi Nyoka Gibbs-Archer
Susen Gill
James Joseph Gillis, Jr.
Cheryl Ann Girardi
Joseph Giuffre, II
Nancy Glover
Thomas Joseph Gordon
Charmaine Daphne Gore
Robert Grant
Martha Grimes
Thomas L. Grooms, III
Marilyn Guglielmello
Paulette Claire Dianne Guy
Linda Haas
Ellen Lori Haines
Deborah Hamilton
Mariann Hanley
Anna Maria Harrison
Natalie Marie Harrison
Robin Teresa Hartline
John Harvey
Diane Mary Hayden
Margaret Vanessa Heath
Dean Rudolf Avory Henriques
David Hernandez
Eileen Hessinger
David Michael Hudson
Thomas Michael Hughes, Jr.
Teresa Diane Huskey
Paula Marie Ippolito
Willie Lee Jenkins, Jr.
Paul John Jodoin
Lee Roy Johnson
Robin Ann Jordan
Maria Kaiser
Daniel George Kelleher
Diane Elizabeth Kelleher
Ralph Douglas Kennedy
Irene Rose Kinane
Helen Patricia King
Timothy Raymond King
Anastasia M. Konash
William David Lacombe
Lisa Ann Langan
Mary LaPierre
Joseph Lars Larson
Thomas Daniel Lavery
Ruth Elaine Lawrence
Cloyce Layton
Charie Lynne Leonard
Charles Leonard, III
M. Blake Leonard
Susan Lewis
Karen Sue Lochmandy
Stephen Howard Locklin
Sue Ellen Loyzelle
Sandra Jane Luihn
Andrew Karl Thomas Lyn
Donald Charles MacDonald
Geraldine Marie Madine
Christopher Stephen Maggio, Jr.
Daniel Anthony Maguire
Carmen Anthony Martucci
Enid Irene Marvel
Enrico Mazzanti
Michael Christopher Meserole
Joseph Anthony Molloy
Lois Moltane
Ratael Cornello Montagno
John Richard Mulcahy
John Edward Mulligan
William Walsh Mulvey, Jr.
Kevin Patrick Murphy
Laureen Anne Myers
Daniel Philip McBath
Ellen Marie McCarthy
Nancy Lee McClain
Joanne Marie McCray
Carla Christina McDermott
Bradley Eugene McDonald
Jean Marie McIntosh
Cheryl Rosemarie McKnight
Gayla Ann McLaughlin
Andrew James McNally
John Francis McQuilken
Pauline Phyllis Newman
Patricia C. Nix
Thomas Allen Nothstein, Jr.
Eugene E. Obenreder
Sean Michael O'Connor
Donna Overocker
John Henry Owoc
Sherry A. Palamara
Raymond Arthur Palmer, III
Jean Panaccione
Orlando Emilio Panico
Natalie A. Partington
Elizabeth Ann Pasha
Dawn Marie Pasqualotto
Marilyn Patterson
Ruth Anne Paul
Vivienne E. Pecau
Edward Joseph Peguillan, Jr.
Virginia Peter
Stephanie Dawn Phillips
Alexis Katherine Piliere
Katherine Pirkle
JoAnn Poma
Sister Joan Teresa Pote, Q.S.B.
Michael John Power
Albert Joseph Ragge
Gerald Francis Ragusin, Jr.
Nancy Ruth Raiola
Daniel Joseph Ready
Judith Rehak
Marilyn Marie Remler
Anthony George Renzi
Amy Dion Repine
Matthew John Reubens
Virginia Revere
Kenneth James Rieger
Maura Ann Ringlieb
Bessie Robinson
Irene Mary Catherine Rodden
Gina Louise Rolle
Lori Jane Rone
Janice Rounds
Carol Lynn Savarino
Rosemary Scavelli
Paul Schaill, III
Jan Marie Schroeder
Pamela Bernadette Schuessler
John Marshall Sheridan
Judith Sherman
Francis Aline Simon
Gloria Simonzi
Gerard William Smith
Paula Marie Smith
Sidney Witfield Smith
Jeffrey Scott Sottrel
Damian Sousa
Carlo Spano
Ann Lyman Stettens
Mary Elizabeth Sturgill
Sarah Elizabeth Summerlin
Gloria Summers
Mark Barlow Surtel
D. Laurayne D. Sushko
Kenneth Alan Sweet
Gary Lynn Taber
Danielle Ann Taylor
Sheri Janet Taylor
Fabian Barnabas Thurston
Julie Ann Tobey
Steven Trabayko
Frank Andrew Trilla
Sandra Lolita Turnquest
Catherine F. Utnik
Robert Wagner
Patricia Walker
Moody W. Walls
Melinda Lee Wallace
Evelyn Louis Watler
Judith Ann Watler
Carson E. Weeks
Patricia Eileen Wilcox
Joan L. Williams
Amy Elizabeth Wilson
Joseph Albert Winsser
Rosalena Ester Wong
Danny R. Wood
William Harrington Wooters
Jerry Work
Quincy David Wylupek
Robert Yates, Jr.
John L. Yoder
Dana Matias Yoho
Eckledge Young, Jr.
George Young
Laura Anne Zakaib
Cassandra Ann Zbylut

CLASS OF 1984

THE CLASS . . .

WITH CLASS

SAINT LEO COLLEGE

THE WAY WE WERE

THE WAY

WE ARE

As I work on the closing page for the 1983-84 Golden Legend, all the wonderful moments, late nights and hard work unfold like a picture that brings back a thousand memories. Many times I wondered what went wrong? Why all the confusion? Why all the panic-filled deadlines? Yet, through it all I've overcome.

This year's edition is special and I would like first to extend thanks to my staff for a productive year. It included Greg Kent — layout editor, Sandy Zbylut — copy editor, Jami McLaughlin, Bonnie Matthews — photographers, Shane Brennen, Mary Kay Schrader, Nicholas Fox, Wayde Cartwright, Edward Saint-Ivan, Maria Viola, Becky Calvert, Edna DeAquila, Mimi Hanley, and Sheari Elliott. Together we created a masterpiece. You all worked hard and deserve all the praises. Everyone has been slack but who can expect otherwise? We are all humans.

Second, I would like to thank Mr. Powers and Public Affairs. Without them I don't think this edition would have been possible. I would especially like to re-mention Sandy Zbylut for her endless hours and support and Shane Brennen for her continuous encouragement. Thanks to Jamie Fleming for completing the Greek section; John Kaddouri for his pictures; Paul Bermel for all the sports information; Lori Gibbs for her special efforts; Kathy Britton, Dr. Ackerman, Father Henry, and Sister Jerome for their help; Kevin Bethel for his interest; Seppie Allan for all the trouble I've caused her and the information she provided; Dan McGuire for his encouragements; Mrs. Ruffing for her support; Lendrex Ross for his art contribution; Dr. Eileen Stenzel for her support and encouragement; Jerry Gladstein, our Josten's representative; and the entire student body.

Finally, special thanks and more to Ms. Libby Tesar for her encouraging remarks, beliefs, understanding support, and countless hours of work towards the yearbook and myself. As our advisor, she was very inspiring and showed me that success comes with work (lots of it). Also, thanks to Brother Bernard, O.S.B., for his pictures that portray the "historic" Saint Leo College. After all that I've done, he still talks to me. Special thanks is also extended to my friends for their support and understanding; the administration for adorning me with the privilege to edit this year's edition; and my parents for all their love. Where would I be without them?

As I end this special note, my eyes become filled with tears knowing that it's time to say good-bye. I hope that the memories this 25th Anniversary edition contains will be a part of you and that this year will be cherished forever. To the Seniors and next year's staff, good luck; to everyone — THIS ONE'S FOR YOU! Thank God I did it.

Sincerely,

DELTON FAROUHARSON
Editor, 1983-1984